

March 2017

The Wiluna Wire

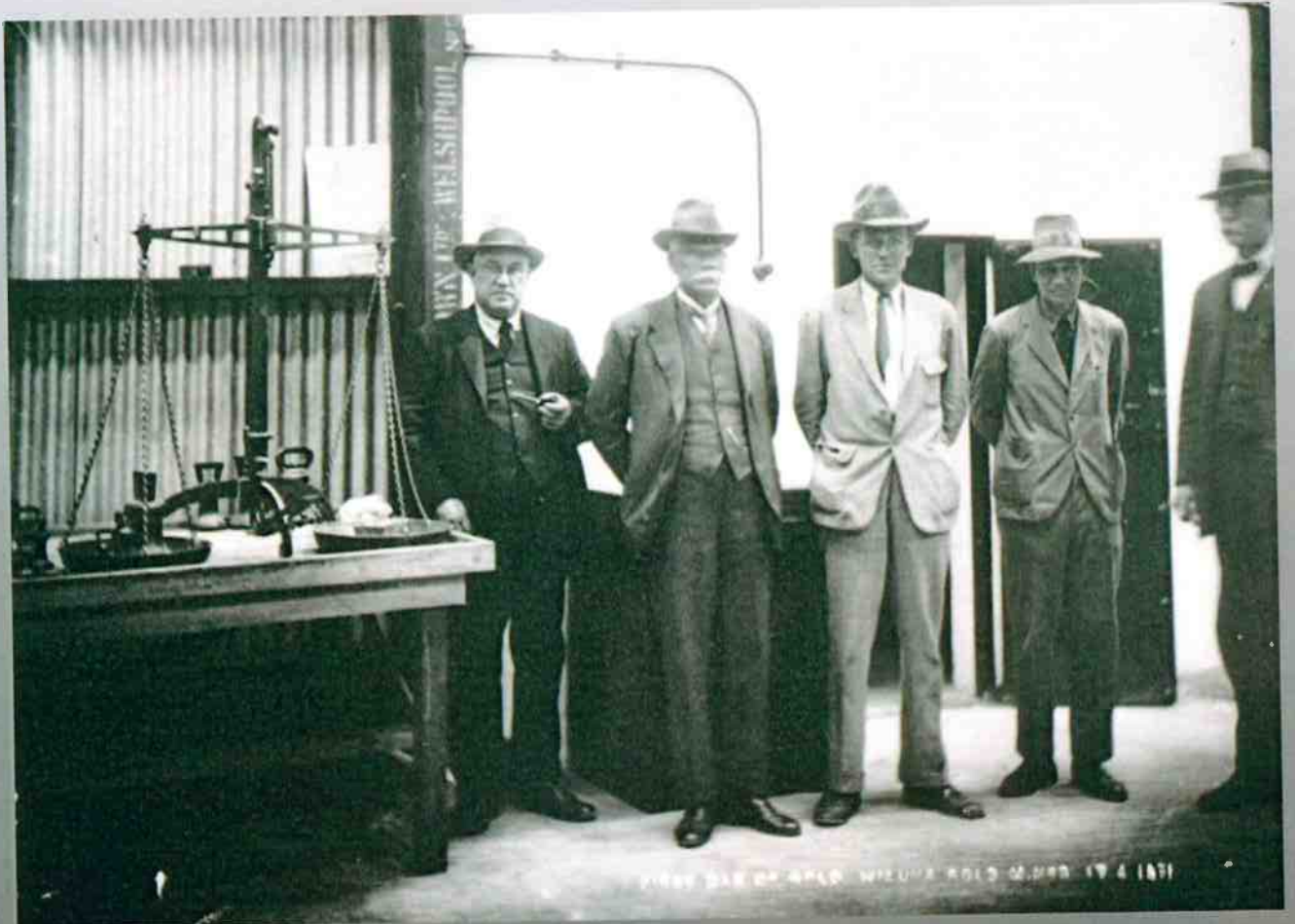



**Welcome to the March edition
of the Wiluna Wire. We hope
you are enjoying this monthly
newsletter.**

**We welcome all contributions and encourage
community members to contact us with stories, photo-
graphs, public notices and any other points of
interest you may wish to let people know about.**

**Please contact us on 99818000 or email
Katrina Boylan - admin@wiluna.wa.gov.au**

**SPORT & RECREATION ASSISTANT
(CASUAL POSITION)**



**Knowledge of the Wiluna community is considered an advantage but not
a necessity**

The Shire of Wiluna is seeking two Sport and Recreation assistants to work on a casual basis at the Rec Centre.

Suitable applicants must be available to work from 2.30pm – 7.30pm Monday to Friday as well as casual weekend hours as required.

Applicants must be physically fit, with a genuine aptitude and passion for sport and recreation. As well, applicants will require a 'working with children' check and current National Police Clearance. A current C class licence is considered an advantage and

This Position does NOT include Shire of Wiluna housing, or any private vehicle use.

For more information please contact Tracey Luke, Executive Manager Community and Economic Development on (08) 99818000 or email agm@wiluna.wa.gov.au

Applications close 4pm Friday March 24 2017

Don't forget to vote in this months
State election. The polling booth is at
Wiluna Remote Community School and is
open from
8am to 6pm



SHIRE OF WILUNA

Notice of Intention to Impose a New Charge (Section 6.16, Local Government Act 1995)

The Council of the Shire of Wiluna has resolved to impose a charge of
\$200 per night (GST inc) for the use of a Shire housing facility for
individuals or agencies not directly engaged by the Shire to provide
work or services.

The charge will be imposed from 1st March 2017.



Prevent mosquito bites

FIGHT the BITE

Prevent mosquito bites

12 mosquitos are the average you will have in a single night. The more you know about them, the better you can protect yourself. Mosquitoes are the most common cause of allergic reactions in children.

COVER UP. REPEL. CLEAN UP.

Cover up

Wear long-sleeved shirts and long trousers. Use mosquito netting over your bed. Use mosquito coils or candles. Use mosquito repellent.

Repel

Use mosquito repellent containing DEET. Use mosquito coils or candles. Use mosquito coils or candles.

Clean up

Remove standing water. Use mosquito coils or candles. Use mosquito coils or candles.



P.O. Box 224, 37 Wotton Street. Wiluna. 6646

Email: bryce@wilunatraders.com

THANK YOU

To all the wonderful volunteers who turned out to assist us after the storm.

To Wade for his co-ordinating the troops & outside assistance.

The Shire of Wiluna for the use of their truck to move freezers to safer premises.

To NAHS for the use of their shed to store freezers & keep the mail safe.

Matilda Gold for providing man power, a generator & electricians.

Mike Brearley for braving the elements to put roof sheeting back to minimise water damage inside.

Nick D'Silva for his IT expertise & enabling us to open the next afternoon.



P.O. Box 224, 37 Wotton Street, Wiluna. 6646

Email: bryce@wilunatraders.com

I hope I haven't forgotten anyone.

All your support & assistance has been greatly appreciated.

It will take some time to get back to normal, please be patient as we are doing the best we can under difficult circumstances.

Once again THANK YOU so much.

Kerry, Peter & staff



BUILDING MAINTENANCE OFFICER (CASUAL)

The Shire is seeking the service of a suitably qualified person, who can assist with the day to day maintenance of Council owned buildings and structures.

The successful candidate will require highly developed skills in carpentry and general building works, current driver's licence and positive attitude.

This position is offered on a Casual basis.

This Position does NOT include Shire of Wiluna housing, or private vehicle use.

For more information and a copy of the position description, please contact Mr Louka Shopov at the Shire of Wiluna 08 99818000 or email admin@wiluna.wa.gov.au

Application close 5pm 17th March 2017

The Shire of Wiluna is committed to equal employment opportunity, workplace diversity and professional development.

IMPORTANT NOTICE TO ALL WILUNA RESIDENTS

The Water Corporation wishes to advise that Wiluna is experiencing problems with its water supply. Water is currently being carried in by truck from an outside source. Residents are asked to please minimise their use of all potable water until further notice.

Thank you

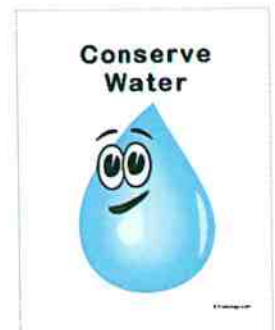

Casual Carpenter & Casual Painter

**Shire OF
Wiluna**



The Shire of Wiluna invites applications from suitably experienced tradespersons:
Carpenter
Painter
to work casually on its building crew.

The period of employment will be approximately 3 months.

The minimum working fortnight will be 76 hours, with the possibility of overtime if the needs of the job so require.

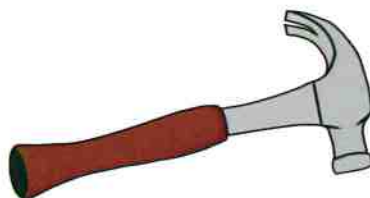

IMPORTANT

SHIRE NOTICE

PLEASE BE ADVISED THAT WILUNA AIRPORT WILL BE CLOSED FROM 1pm MARCH 15, 2017 AND SHOULD REOPEN (WEATHER PERMITTING) ON MONDAY MARCH 20, 2017.

THIS CLOSURE IS DUE TO RECONSTRUCTION OF THE RUNWAY AND APPLYING A NEW BITUMEN SEAL.



**Shire OF
Wiluna**



BRAIN TEASER....

Five stray dogs were picked up by animal welfare Officers on different days of the week (Monday-Friday) and taken to the Kennelmore Dog's Home. All five dogs were re-homed on different days of the following week (Monday-Friday). No dog was taken to the dog's home on the same day of the week it was re-homed. (eg The dog picked up on Monday wasn't re-homed on the following Monday). Can you match each breed of dog with its name, the day of the week it was first picked up, the day it was re-homed and the name of its new owner?



1. The collie (who isn't called Marty) was taken to the dog's home on Tuesday. Mrs O'Keefe re-homed one of the dogs on Thursday.
2. The dalmatian was re-homed the day before the dog Mr Morgan re-homed and earlier in the week than the dog Mr Perry re-homed but later in the week than Georgie was re-homed.
3. The dog which was taken to the dog's home the day before Marty was taken in, was re-homed by Mrs Tilley.
4. The alsatian was taken to the dog's home on an earlier day of the week than the day in the following week when a lady re-homed the retriever.
5. Miss Kirby re-homed one of the dogs two days earlier than the day in the previous week when Barney was taken into the dog's home.
6. Dandy was taken into the home a day later in the week than the day in the following week when Mr Morgan re-homed a dog.
7. Yorkie the terrier was taken to the dog's home earlier in the week than the alsatian.

Breed	Name	Picked Up	Re-homed	New Owner

Can you find the hidden words?

They may be horizontal,
vertical, diagonal, forwards
or backwards.

HERE IS A LITTLE CLUE



V	F	E	E	R	R	E	I	R	R	A	B	T	A	E	R	G	N	M
L	E	N	R	U	O	B	L	E	M	E	S	C	T	R	O	A	R	Y
J	C	O	G	N	E	W	S	O	U	T	H	W	A	L	E	S	J	R
A	S	P	L	A	T	Y	P	U	S	V	U	E	N	L	Q	G	T	O
I	N	D	A	I	R	O	T	C	I	V	B	Y	E	N	D	Y	S	T
L	I	N	T	A	S	M	A	N	I	A	M	U	L	U	R	U	V	I
A	A	A	A	U	S	T	R	A	L	I	A	K	V	P	E	R	E	R
R	T	L	D	V	H	V	T	A	M	B	A	C	A	I	R	N	S	R
T	N	S	Y	E	B	T	O	C	O	V	D	O	L	I	I	H	K	E
S	U	N	A	I	L	K	R	O	A	A	I	R	H	G	M	O	A	T
U	O	E	R	L	U	A	M	E	R	N	T	S	I	E	U	B	N	N
A	M	E	R	T	I	E	I	W	P	T	B	R	P	A	R	A	G	R
N	E	U	A	U	R	R	I	D	E	H	O	E	P	S	R	R	A	E
R	U	Q	P	A	V	N	R	V	E	B	B	Y	R	Q	A	T	R	H
E	L	D	N	V	W	A	L	L	A	B	Y	A	V	R	Y	I	O	T
T	B	G	T	H	C	A	E	B	I	D	N	O	B	V	A	V	O	R
S	S	E	N	A	B	S	I	R	B	I	G	N	I	L	R	A	D	O
E	V	G	O	O	D	I	R	E	G	D	I	D	D	L	R	G	P	N
W	J	V	A	I	L	A	R	T	S	U	A	H	T	U	O	S	P	H

ACCOUNTANT / FINANCE MANAGER

A great career opportunity
for an Accountant

Shire OF
Wiluna



The Shire of Wiluna has an opportunity for an experienced local government accountant to join its small friendly staff and to lead its accounting team.

Located where the Canning Stock Route meets the Gunbarrel Highway in the remote Murchison goldfields region of Western Australia, the Shire of Wiluna covers 182,156 km² of mining and pastoral land and also has good agricultural and service industry opportunities.

There are RPT flights from Perth three days per week and a direct sealed road link to Kalgoorlie.

The Shire has a small friendly staff and a management team that operates on a collegial basis.

The duties of the position will include regular bank reconciliations, producing the annual budgets and budget reviews, producing the monthly and annual financial statements, and overseeing the staff who perform the rates, debtors, creditors and payroll functions.

You will be well supported by an experienced Deputy CEO and by an experienced CEO who is also an accountant.

The Shire will negotiate an attractive package (including free housing) with the successful applicant, commensurate with qualifications and experience.

Prospective applicants should first obtain an information pack by contacting Warren on (08) 9981 8000 or email dceo@wiluna.wa.gov.au.

Further queries can be directed to Warren Olsen or Colin Bastow.

Applications will close at 4pm on Friday, 24 March 2017



WORKS COORDINATOR

FULL TIME - \$55,000 to \$65,000 pa

Reporting to the Executive Manager Engineering and Development Services
this role is responsible for coordinating construction and maintenance
works on roads, footpaths, stormwater drainage, town streets and
public facilities and aerodrome.

The successful candidate will require project management, administration
and supervising skills, experience with Microsoft Office
and positive attitude.

This Position does NOT include Shire of Wiluna housing, or private vehicle use.

For more information and a copy of the position description,
please contact Mr Louka Shopov at the Shire of Wiluna 08 99818000 or email
admin@wiluna.wa.gov.au

Application close 5pm 17th March 2017

The Shire of Wiluna is committed to equal employment opportunity,
workplace diversity and professional development.

Beating Mosquitos



The Shire of Wiluna undertakes “fogging” against adult mosquitos, but this can never be fully effective in preventing mosquito bites.

Residents also need to help by reducing the opportunities for mosquitoes to breed, and for the eggs and larvae to develop into adult mosquitoes.

In addition, we all need to take some responsibility for minimising the risks of mosquito bites to ourselves and our families.

Mosquitoes aren’t just a nuisance – they can transmit serious diseases including Ross River and Barmah Forest viruses, Murray River encephalitis, Kunjin virus, dengue fever, chikungunya and Zika infections.

Wear appropriate clothing

Minimising the amount of exposed skin reduces the risk of mosquito bites. Wear loose, light-coloured clothing with long sleeves and pants. Also wear socks and shoes where possible.

Some mosquitoes will bite through clothing. Consider using clothing pre-treated with insecticides. Remember that repellent must still be applied to exposed skin.

Apply mosquito repellent to exposed skin

Use a mosquito repellent on all exposed skin areas. Reapply the repellent according to instructions or when you notice mosquitoes biting.

Avoid putting repellent near the eyes and mouth, or over open wounds, broken skin or abrasions. Always follow the product label instructions.

The most effective mosquito repellents contain Diethyl Toluamide (DEET) or Picaridin. Repellents containing oil of lemon eucalyptus (OLE) (also known as Extract of Lemon Eucalyptus) or para menthane diol (PMD) also provide adequate protection.

The strength of a repellent determines the duration of protection with the higher concentrations providing longer periods of protection. Always check the label for reapplication times.

Botanical-based products (such as Eucalyptus or Citronella) provide only limited protection and require frequent reapplication.

Use just enough repellent to cover exposed skin. After returning indoors, rinse off repellent with soap and water.

Mosquito repellent needs to be reapplied after swimming. The duration of protection from repellent is also reduced with perspiration, such as during strenuous activity or hot weather so it may need to be reapplied more frequently.

Use appropriate insecticides

Aerosol insecticide sprays, mosquito coils (used outdoors) and vapourising mats (used indoors) can help to clear rooms or areas of mosquitoes or repel mosquitoes from an area. These products should be used in addition to, not in place of, other measures such as appropriate clothing and skin repellents.

Take extra care during peak mosquito biting hours to reduce the risk of infection. Avoid the outdoors or take preventive actions (such as appropriate clothing and skin repellent). Most mosquitoes become active at dawn and dusk, and into the evening.

Reduce mosquito risk around the home

Stop adult mosquitoes entering the home by using flyscreens on windows and doors, and screening chimneys, vents and other entrances. Repair any damaged screens.

Consider also using a surface insecticide spray in areas where mosquitoes like to rest. During the day, mosquitoes rest and hide in cool shady areas such as in and around the home before emerging at dusk to feed. Make sure you avoid aquaria and fish ponds as fish are acutely sensitive to these insecticides.

Mosquitoes need water to breed and some mosquitoes can breed in very small amounts of water, such as in the water that collects in a discarded soft-drink can. Measures to reduce the risk of mosquitoes breeding in around the home include:

- cleaning up your backyard and removing all water-holding rubbish, including tires and containers
- keeping your lawns mowed
- flushing and wiping out bird baths and water features once a week.
- filling pot plant bases with sand to avoid standing water
- storing anything that can hold water undercover or in a dry place, and keeping bins covered
- flushing out the leaves of water-holding plants such as bromeliads once a week
- keeping drains and roof guttering clear to avoid standing water
- covering or securely screening the openings of septic tanks and rainwater tanks.

Be aware of the peak risk times for mosquito bites



S	S	C	O	T	N	P	E	I	L	L	I	L	L	I	B	L	L	I	M
K	C	I	M	D	A	M	X	D	N	A	L	T	I	A	M	E	K	A	L
N	O	T	N	E	R	T	E	K	A	E	P	E	T	I	N	A	R	G	A
E	T	B	K	S	T	L	A	K	E	W	A	Y	B	N	O	T	T	O	W
E	I	G	E	N	R	A	C	M	T	K	E	I	T	H	U	P	B	R	I
R	A	S	C	H	D	A	B	B	U	B	U	K	T	U	K	R	I	E	L
C	R	A	B	B	I	T	P	R	O	O	F	F	E	N	C	E	G	D	I
N	E	D	S	C	R	E	E	K	R	C	U	L	X	W	U	N	N	H	W
O	E	Y	E	L	D	O	O	W	K	O	E	E	V	L	N	T	I	I	A
I	E	E	O	L	E	A	D	B	C	W	I	N	D	Y	Y	I	N	L	N
T	G	S	O	E	D	I	O	B	O	W	A	N	O	O	U	D	I	L	A
A	D	O	N	K	F	N	V	A	T	E	G	O	M	C	I	O	M	N	G
T	I	R	A	C	D	B	M	C	S	U	T	N	W	D	X	W	M	O	G
S	W	L	G	I	I	L	A	K	G	N	U	T	A	Y	C	N	U	J	N
O	R	L	N	N	E	S	O	Y	N	N	S	U	R	F	T	S	I	D	A
O	A	I	O	Y	A	W	H	G	I	H	L	E	R	R	A	B	N	U	G
R	B	M	W	P	E	L	Y	A	N	E	L	G	I	C	K	P	A	M	N
A	L	B	I	O	N	D	O	W	N	S	E	T	J	U	K	U	R	B	A
P	T	E	L	O	I	V	E	K	A	L	W	D	K	C	A	R	U	D	M
I	L	E	T	O	H	B	U	L	C	N	L	O	O	P	H	T	R	O	N
U	E	R	O	N	O	R	I	H	K	O	L	I	A	G	Y	G	D	O	D
A	Z	E	Q	E	T	I	R	O	E	T	E	M	J	M	U	B	B	F	U
F	A	S	N	A	P	Y	A	L	C	P	E	I	R	R	I	L	E	E	Y

Words about Wiluna. There are 50 hidden words about Wiluna, can you find them all ?

Swimming Pool Hours

During School Term:

Monday	Closed	
Tuesday	9.00am to 11.00am	12.00pm to 6.00pm
Wednesday	6.00am to 8.00am	12.00pm to 6.00pm
Thursday	6.00am to 8.00am	12.00pm to 6.00pm
Friday	6.00am to 8.00am	12.00pm to 6.00pm
Saturday	11.00am to 4.00pm	
Sunday	11.00am to 4.00pm	





Ngangganawili
Aboriginal Health Services

March Visiting Specialists

Doctors

Toby - 14th -27th March

Alan – 28th Feb – 13th March

Rachel – 28th March – 10th April

Medical Student – 27th Feb- 24th March

Lions Outback Vision Van

20th March – All day

21st March – 8.30-10.30am

RFDS Dentist

27th Feb – 3rd March

Podiatrist and Dietitian

**Shire OF
Wiluna**

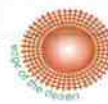

Arts, Heritage and Tourism Coordinato

**Are you a creative hard worker who is ready for a
rewarding challenge?**

The Shire of Wiluna is seeking an experienced and/or qualified person for the position of Arts, Heritage and Tourism Coordinator. The successful candidate will be someone capable of meeting the challenge of managing a diverse and multifaceted work load which encompasses all aspects of arts, heritage and tourism. This role is to oversee the day to day operations of the Wiluna Heritage and Interpretive Centre which includes Tjukurba Art Gallery. This position will be responsible for the day to day operations of the Shire's Heritage and Interpretation Centre with the aim of maintaining a quality tourism focus, a best practice Indigenous arts program as well as promoting the Centre with regards to profile, sales, visitor numbers and quality of artworks and tourist experience

This position includes generous housing and superannuation allowance, free gym membership as well as an attractive cash component of between \$70,000 - \$90,000 dependent on qualifications and experience.

To obtain a full position Description please contact the Tracey Luke on 08 99818000 or email reception@wiluna.wa.gov.au.

Applications close 4pm Friday March 31st 2017

**Shire OF
Wiluna**

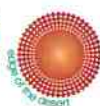

SHIRE OF WILUNA

Notice of Intention to Adopt a Regional Price Preference Policy

(Reg.24E, Local Government (Functions & General) Regulations 1996)

The Council of the Shire of Wiluna intends to adopt an amended Regional Price Preference Policy.

A draft Policy has been prepared and can be inspected at the Shire's office; or an electronic copy of the draft Policy can be obtained by emailing reception@wiluna.wa.gov.au or by phoning 99818000, or by

downloading From the Shire's website www.wiluna.wa.gov.au

Submissions on the draft policy are hereby invited and will be received at the email address above

Or by post to the Shire at PO Box 38 Wiluna 6646

Submissions will close at 4pm on Monday 27th March 2017.



PET OWNERS BEWARE

Under the wildlife recovery program *Western Shield*, the Department of Parks and Wildlife (DPaW) carries out 1080 fox and feral cat baiting operations on nearly three million hectares of land it manages.

The program is working to bring native animals back from the brink of extinction by controlling introduced predators such as the European red fox and feral cat.

As a result of baiting, many native animal species have increased in number or continue to persist in the wild.

**1080 is poisonous to humans and will kill
domestic cats and dogs.**

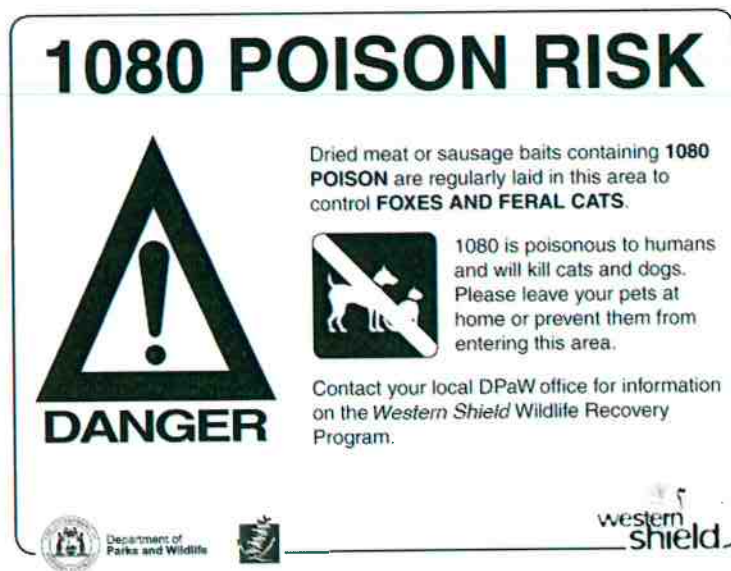

Pet owners please be aware that large areas of State forest, national parks and nature reserves are baited throughout the year and must be considered dangerous areas for pet dogs and cats at all times.

If visiting these areas it is advised that you leave your pets at home.

Do not take your pets into areas baited with 1080.

Baiting operations extend from Karratha in the north, through the forests of the south-west to areas east of Esperance.

All baited areas are signposted (see example above).

Pet owners are asked to observe 1080 warning signs and remain vigilant in preventing pets from entering baited areas.



Above
1080 meat baits used for introduced
predator control.

1080 baits are made of meat and are extremely attractive to dogs who can detect the baits from many metres away. The baits will tempt both well-trained dogs and fussy eaters.

Please be aware that it is legal for DPaW and other neighbours to bait as close as five metres from your boundary and as close as 150 metres from your dwelling.

Pets can travel these distances very quickly.

Take your pet to a vet immediately if you suspect it has taken a bait.

Vomiting may be induced if there will be a reasonable delay in getting to a vet.

Be aware that it is not easy for an untrained person to make an animal vomit. If you do succeed in inducing vomiting the pet should still be taken to a vet as some poison could have been absorbed and the pet may not be out of danger.

Maps of areas baited as part of the *Western Shield* program can be viewed on DPaW's website at dpaw.wa.gov.au/westernshield. For further information about 1080 poison risk areas please contact your local DPaW office.

QUICK CROSSWORD

Across

1. Floorshow
4. Spooky
7. Detection device
9. Vertical
10. Inactivity
11. Measuring implement
12. Dictator
14. Ecclesiastic
18. Copious
20. Drawn
22. Pouch worn with a kilt
23. Diadem
24. Admittance
25. Spiny anteater

Down

1. Transported
2. Emblem
3. Tropical bird
4. Mistake
5. Dependable follower
6. Go in
8. Magnitude relation
13. Reinforcement
15. Reasoned judgment
16. Musical passage
17. Opportunity
18. Part of a church
19. Ahead of time
21. Obviate

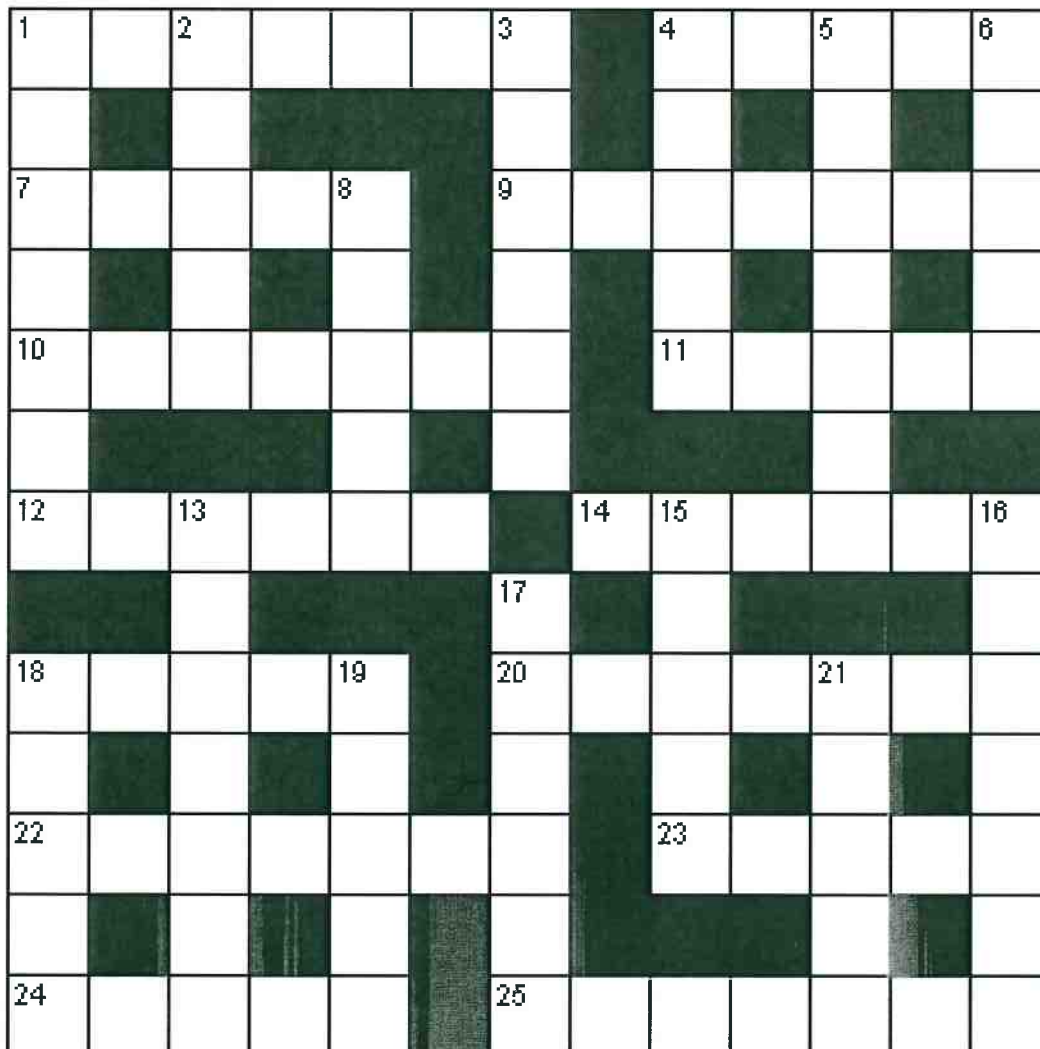

MEET THE ARTISTS OF TJUKURBA



Annette is a well established Wiluna artist and known for her precise painting style usually reflecting dreamtime stories and bush tucker images. She was born in the old Wiluna Hospital, and lives at Bondini. A number of her works are held in collections including the Water Corporation, the Aboriginal Medical Service and bhp billiton. One of her paintings was presented to the retired Governor General Michael Jeffrey on his visit to Wiluna in 2007. Annette successfully completed a TAFE Certificate 11 Art Course held at Wiluna. 2008 In addition, in 2007 Annette participated in a painting trip along the Canning Stock Route with FORM and the stock-route's traditional owners, capturing stories and history of the area, which culminated in Yiwarra Kuju, The Canning Stock Route Exhibition, National Museum of Aust. 2010 2007 - Exhibited - Geraldton Regional Gallery 2007 - Cossack Art Award, Roebourne 2009 - Printmaking Workshop - Basil Hall Editions 2009 - Exhibited Oakajee Port & Rail - Perth 2009 - Exhibited - Desert Mob, Araluen Art Centre, Alice Springs 2009 - Exhibited - Port Hedland Art Award 2009 - Artist in Residence, Newmont Asia/Pacific, Perth 2010 - Artist in Residence - bhp Mt Keith Operations 2010 - Printmaking Workshop - Basil Hall Editions 2010 - Yiwarra Kuju - CSR Exhibition, Canberra. 2010 - Exhibited Oakajee Port & Rail Perth, with exhibition flagship design. 2010 - Exhibited Desert Mob, Araluen Art Centre, Alice Springs. 2010 - Licensed Headsox design 2013 - Exhibited Oakajee Port & Rail, QV1 Building Perth.



Dingo Dreaming

"It's a Dreamtime Story, it's where the Dingo had her pups.

After she had all the little ones, when they were strong enough and ready to walk, they went digging and she made a little gnura (home) for them.

When she got up and walked, she left one puppy behind. They travelled right up through the crossing to the claypan. They kept going through that lake. On the other side of the lake they travelled through to the ngulu (scary) place on the other side.

They went on and came to another place where two of them did a gumpu (wee) on the side. One was good water and one was salty water. They kept going right up to that yupo (hill), the white hill on the side of the road "Yirrawarra". That's the hill where the Dingo has been crying since she lost her pup.

Mum told us this story which we always ask her - she told us about the Dingo Dreaming."



SUDOKU

GAME 1 - MEDIUM

	7					8		
			2		4			
		6					3	
			5					6
9		8			2		4	
	5			3		9		
		2		8			6	
	6		9			7		1
4					3			

GAME 2—MEDIUM

			3				4	
5		6						
				2				7
8					7			
		5		6		9		3
	2		9				8	
	3			7				5
9			4		1		7	
		2				6		

GAME 3—HARD

			8		2			
5								1
		6		5		3		
		9		1		8		
1								2
			9		7			
	6	1		3		7	8	
	5						4	
	7	2		4		1	5	

GAME 4—HARD

	4	1	7	2			8	
	3			6				
	7	5	1	3			6	
						2		5
3					1			
		4	8				3	
		9	2				1	
1					5			
						9		7

GIANT CROSSWORD

Across

1. Vegetable
5. Blandished
9. Titled peer
13. Remember
14. Units of time
15. Escapade
16. The study of insects
18. Ship's steering device
19. Cautious
22. Entourage
23. Lands surrounded by water
24. Piece of furniture
25. Rescued
26. Mythical beast
28. Olfactory organ
29. Lets in
31. Nipped
33. Wrong
35. Lower limit
38. Skilful
39. Up-to-date
40. Fraudulence
42. Ringlets
45. Not paid on time
47. Inventions
49. Memory loss
50. Physically strong
52. Grain store
54. Candidate
55. Cake topping
57. Freight
58. Reproduction
59. Patron
61. Irritated
62. Tight
64. Cut
67. Held sacred
69. Hoard
70. Pragmatic
72. Dig
73. Accumulated
74. Superimposed

Down

1. Theft
2. Implied
3. Without bounds
4. The night before
5. Weariness
6. Dull pain
7. Cease-fire
8. Similarity in appearance
9. Month, in short
10. Gained
11. Equipose
12. Adolescents
15. Dialects
17. Lackadaisical
20. Hazard
21. Bills
22. Income
23. Disregard
25. Female singing voice
27. Insanely irresponsible
30. Leave out
32. Detested
34. Perfidy
36. Synthetic fabric
37. Type of horse
39. Security interest
41. Tremendous
43. Teller
44. Part of a poem
46. Abashed
48. Conceited
49. Wondrous
50. Advocate
51. Villain
53. Hindered
55. Immediately
56. Quarry
59. Exchanged
60. Ignited
63. Male relative
65. Become liable to
66. Dexterous
68. Indicating maiden name
71. Whole

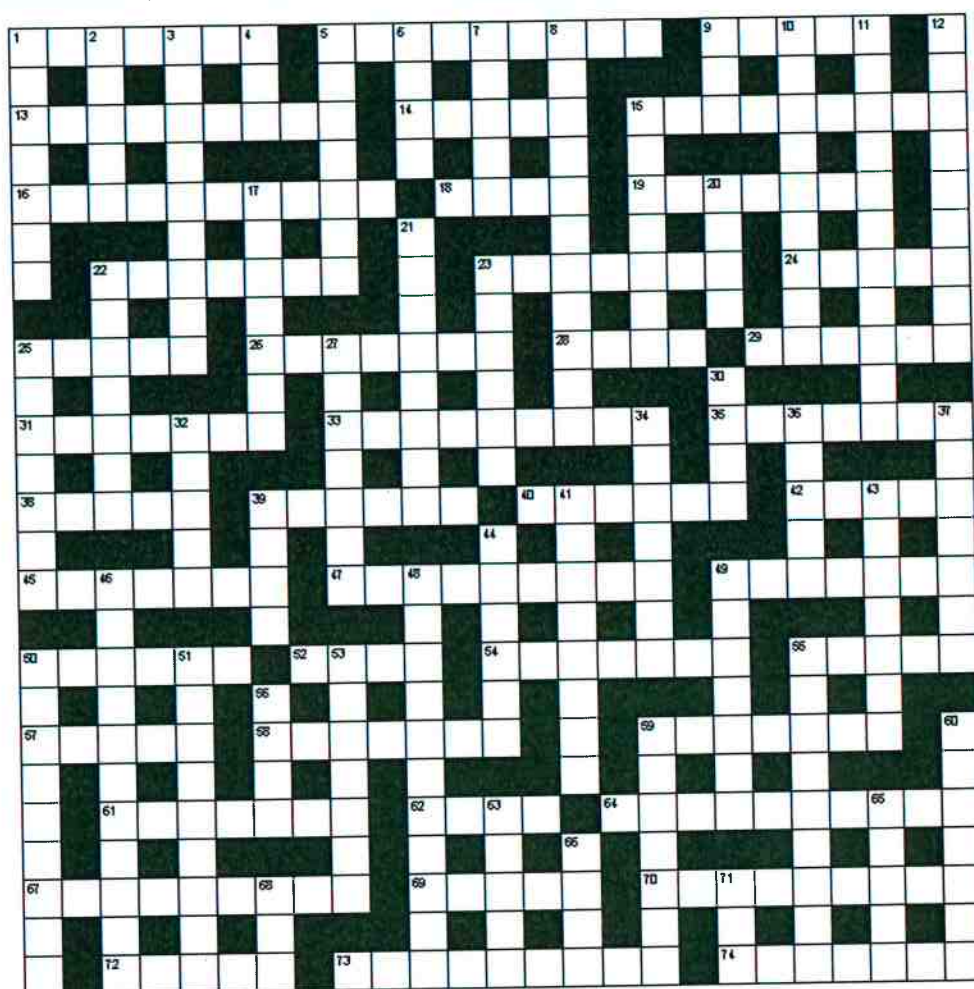

ANSWERS and CLUES

QUICK CROSSWORD



SUDOKU GAME 1

2	7	9	3	1	6	8	5	4
3	8	5	2	7	4	6	1	9
1	4	6	8	5	9	2	3	7
7	2	4	5	9	1	3	8	6
9	3	8	7	6	2	1	4	5
6	5	1	4	3	8	9	7	2
5	9	2	1	8	7	4	6	3
8	6	3	9	4	5	7	2	1
4	1	7	6	2	3	5	9	8

SUDOKU GAME 2

2	1	7	3	8	6	5	4	9
5	4	6	7	1	9	2	3	8
3	8	9	5	2	4	1	6	7
8	9	1	2	3	7	4	5	6
4	7	5	1	6	8	9	2	3
6	2	3	9	4	5	7	8	1
1	3	4	6	7	2	8	9	5
9	6	8	4	5	1	3	7	2
7	5	2	8	9	3	6	1	4

SUDOKU GAME 3

7	1	3	8	9	2	4	6	5
5	8	4	7	6	3	9	2	1
2	9	6	4	5	1	3	7	8
6	2	9	5	1	4	8	3	7
1	4	7	3	8	6	5	9	2
8	3	5	9	2	7	6	1	4
4	6	1	2	3	5	7	8	9
3	5	8	1	7	9	2	4	6
9	7	2	6	4	8	1	5	3

SUDOKU-GAME 4

6	4	1	7	2	9	5	8	3
8	3	2	5	6	4	1	7	9
9	7	5	1	3	8	4	6	2
7	1	8	6	4	3	2	9	5
3	2	6	9	5	1	7	4	8
5	9	4	8	7	2	6	3	1
4	5	9	2	8	7	3	1	6
1	6	7	3	9	5	8	2	4
2	8	3	4	1	6	9	5	7

GIANT CROSSWORD

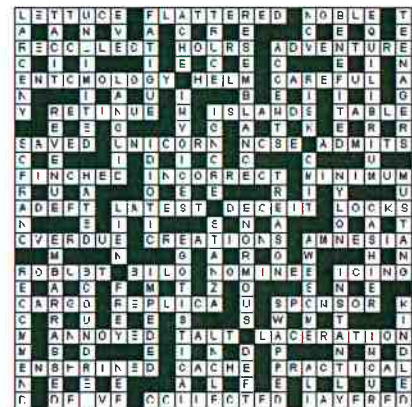

Word search



ABORIGINE, ADELAIDE, AUSTRALIA, AYERS ROCK, BLUE MOUNTAINS, BONDI BEACH, BOOMERANG, BRISBANE, CAIRNS, CANBERRA, DARLING, DARWIN, DIDGERIDOO, GREAT BARRIER REEF, HOBART, KANGAROO, KOALA BEAR, MELBOURNE, MURRAY, NEW SOUTH WALES, NORTHERN TERRITORY, PERTH, PLATYPUS, QUEENSLAND, SOUTH AUSTRALIA, SYDNEY, TASMANIA, ULURU, VICTORIA, WALLABY, YARRA, WESTERN AUSTRALIA.

Words about Wiluna

Gunbarrel highway. Martu. Canning stock route. Tjukurba. Mining Woodley. Mudjon. Club hotel. Scotia. Trenton. Lake maitland. Gold Rabbit proof fence. Prenti downs. Kutkububba. Meteorite. Bondini Lake way .bowanoo. Neds creek. Nganganawili. Wonganoo Paroo station. Albion downs. Yatungka. Durack. North pool Wotton. Lake violet. Lennon. Carnegie. Mt keith .yeelirrie. Warri Neds creek .windida. Millbillillie. Barwidgee. Cunyu. Granite peak. wells. Millrose. Iron ore. Glenayle. Red hill. Uranium. Yelma Windy. Lead. Clay pans. Nickel

Breed	Name	Picked Up	Re-homed	New Owner
Alsation	Barney	Wednesday	Friday	Mr Perry
Collie	Geordie	Tuesday	Monday	Miss Kirby
Dalmatian	Dandy	Thursday	Tuesday	Mrs Tilley
Retriever	Marty	Friday	Thursday	Mrs O'Keefe
Terrier	Yorkie	Monday	Wednesday	Mr Morgan