

Shire OF
Wiluna



YOUR AD HERE

Please contact Tracey
(agm@wiluna.wa.gov.au) or Katrina
(admin@wiluna.wa.gov.au)
Or ring 9981 8000 if you wish to
put in an ad

AUGUST 2017 NEWSLETTER

The Wiluna Wire



Wiluna Shire photo ref#:00080
From the collection of:
Pat Finch

EVERYONE IS WELCOME!

Hello and welcome to the August edition of the *Wiluna Wire*. In this edition we have submissions from a number of Wiluna agencies and individuals. We would love to make the *Wiluna Wire* into an informative, interesting and entertaining newsletter, that includes submissions from all sections and ages of the Wiluna community. The newsletter will only be as good as the submissions we receive!

If you have any feedback, suggestions and or submissions, please come into the Wiluna Shire and have a chat. Contact can also be made by phone— 9981 8000 or email admin@wiluna.wa.gov.au

Regards Wiluna Shire Staff

Wiluna Weather Almanac

Wiluna Long Term Averages for August

Mean Max (°C)	22.3
Mean Min (°C)	7.1
Mean Rain (mm)	9.8
Median Rain (mm)	4.8
Mean Rain Days	2.7

Wiluna Daily Records

High Max (°C)	33.4
Low Max (°C)	10.1
High Min (°C)	18.7
Low Min (°C)	-2.3
High Rain (mm)	42.4

Wiluna Monthly Records

High Mn Max (°C)	27.0
Low Mn Max (°C)	19.3
High Mn Min (°C)	11.1
Low Mn. Min (°C)	3.7
High Rain (mm)	67.4
Low Rain (mm)	0.0

Find 10 Differences



Sudoku Answers

3	4	6	5	9	2	8	1	7
9	5	8	4	7	1	2	3	6
1	7	2	6	8	3	4	9	5
4	1	9	7	2	6	5	8	3
7	2	3	8	1	5	6	4	9
8	6	5	3	4	9	7	2	1
5	8	4	9	3	7	1	6	2
2	3	7	1	6	4	9	5	8
6	9	1	2	5	8	3	7	4

No 1

5	1	2	8	3	4	6	7	9
3	7	8	6	5	9	2	1	4
9	4	6	1	2	7	3	5	8
2	9	4	5	6	8	1	3	7
7	3	5	9	1	2	4	8	6
6	8	1	4	7	3	5	9	2
1	2	9	3	8	6	7	4	5
8	5	7	2	4	1	9	6	3
4	6	3	7	9	5	8	2	1

No 2

DOT TO DOT



Wirra Schools

Wirra Schools is a Remote School Attendance Strategy program run in Wiluna Remote Community School, aimed at improving school attendance in Aboriginal and Torres Strait Islander children by working with families to ensure attendance and retention at school.

Wiluna based staff engage local community members and services to work together to overcome barriers to regular school attendance by facilitating rewards based visits from Wirrpanda Foundation mentors, sporting competitions, hosting community events and supporting families with daily responsibilities.

“Welcome Stacey Petterson and Kelman Patch (KP) to the Wirrpanda Foundation team.

Stacey and KP will be working with Wiluna RCS and local agencies to help kids get to school.

Stop by the Foundation office on Wotton St to say hi or give us a call on 9242 6747”





CEO's Report

The Art Gallery is nearing completion and will be opened to the public on Monday 21st August. The remaining buildings of the Heritage and Interpretation Centre still require some minor renovations and will remain closed until further notice. The Shire is about to undertake planning for the development of suitable historical displays. On behalf of the Shire, I would like to invite all residents and visitors of Wiluna to come and view the newly renovated Art Gallery. This facility will allow the Shire to better support local Martu indigenous art.



Internal shots of the new Art Gallery

Councillors and I attended the Local Government Week convention in Perth. This convention is a major annual event for local governments across the State which allows for better networking opportunities as well as interacting with industry specific displays and contractors. The Shire also attended the annual Local Government Week GVROC meeting with the other nine members to discuss a number of local issues including the funding of the Wiluna to Meekatharra section of the Goldfields Highway.

The Shire has commenced the clean-up of the old Club Hotel in preparation for the major renovation works. The building will undergo renovation works in two stages, with the first stage focusing on the ground floor. This stage will involve the conversion of the old public bar area into the new Shire Administration Centre, the current dining room and kitchen will be retained for future community purposes. The second stage of the renovation works will involve the upstairs area of the building and includes the installation of a lift as well as the creation of a new Council Chamber, Function Centre and Office Space.

On a sad note, Mr Louka Shopov has left the Shire due to family reasons. I would like to thank Louka for his service to the local community and wish him all the best with his future endeavours.

Kid's Page—Colouring Page



<http://www.toupty.com>

Joke Page

The most wasted
of all days
is the one
without
Laughter
-E.E.Cummings

**LIFE IS
BETTER
WHEN
YOU'RE
LAUGHING.**

IF YOU
LAUGH
A LOT,
WHEN YOU GET OLDER
YOUR WRINKLES WILL BE
IN THE RIGHT PLACES.

After a talking sheepdog gets all the sheep in the pen, he reports back to the farmer: "All 40 accounted for."

"But I only have 36 sheep," says the farmer.

"I know," says the sheepdog. "But I rounded them up."

A woman called our airline customer-service desk asking if she could take her dog on board.

"Sure," I said, "as long as you provide your own kennel." I further explained that the kennel needed to be large enough for the dog to stand up, sit down, turn around, and roll over.

The customer was flummoxed: "I'll never be able to teach him all of that by tomorrow!"

A Canadian psychologist is selling a video that teaches you how to test your dog's IQ. Here's how it works: If you spend \$12.99 for the video, your dog is smarter than you.

Why do dogs always race to the door when the doorbell rings? It's hardly ever for them.

I spend three minutes every day choosing a TV channel to leave on for my dog. Then I go to work, and people take me seriously as an adult.

My niece was dragged into court by a neighbour who complained about her barking dogs. At one point, the judge asked the neighbour a question. The neighbour didn't reply. "Sir, are you going to answer me?"

The neighbour leaped to his feet. "Are you talking to me?" he asked. "Sorry; I can't hear a darn thing."

The case was dismissed.

Council News

Shire of Wiluna Disability Access and Inclusion Plan 2017-2022

At its June ordinary meeting, the Council of the Shire of Wiluna adopted the Shire of Wiluna Disability Access and Inclusion Plan 2017-2022.

Copies of the plan are now available as follows:

- Electronically as a PDF document by download from the Shire's website www.wiluna.wa.gov.au or by email upon request from admin@wiluna.wa.gov.au
- As an audio (MP3) from the Shire's website www.wiluna.wa.gov.au
- In hard copy format from the Shire Office, in either standard or large print
- As an audio (MP3) file by email or on CD-ROM

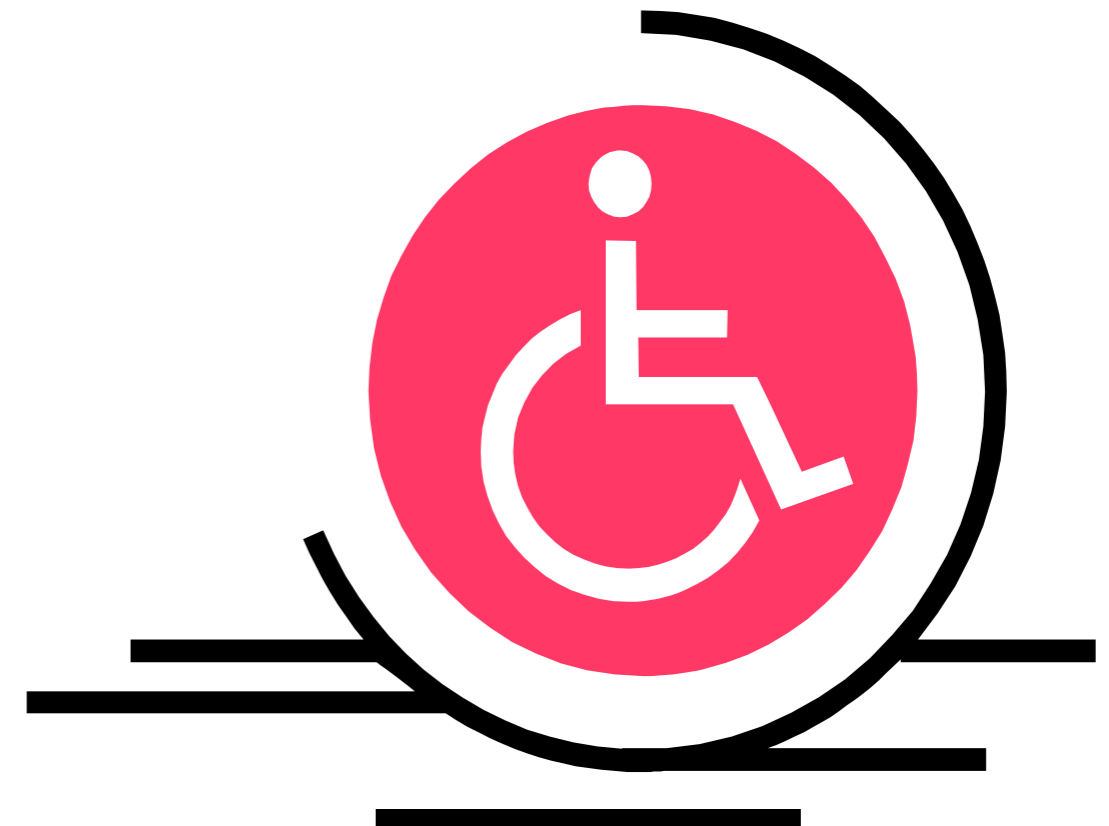

Goldfields Highway upgrade at risk of axing by WA Government looking for savings

ABC Mid West and Wheatbelt
By Sarah Taillier

Updated Thu at 1:12pmThu 13 Jul 2017, 1:12pm



Photo: WA's Goldfields Highway features more than 100km of unsealed road, isolating communities (Supplied: Shire of Wiluna)

It has been described as the missing link.

The Goldfields Highway, one of the nation's last unsealed highways, winds deep into the heart of Western Australia's red dirt outback.

It is a vital connection between communities and resource-rich mining regions and locals believe that if the highway was sealed, it would unlock the outback to the rest of the world.

But with a ballooning debt, the newly-elected Labor Government looks poised to axe \$60 million of funding to fix the state's last unsealed highway.

HIGH SOCIAL COST OF ISOLATION LINKED TO DIRT ROAD

Pastoralists Jim Quadrio, lives on a station near Wiluna, is one of those who stands to be affected.

He argues there is a high social cost of isolating remote communities.

It's extremely frustrating because that road will open up, basically, inland WA," Mr Quadrio said.

More than 100 dusty kilometres of the highway, between the frontier towns of Wiluna and Meekatharra, is not sealed.

That significantly increases travel time and costs mining and freight companies thousands of dollars in fuel and wear and tear.

It also cuts off communities during heavy rain, which forces the road to close.

Mr Quadrio is also president of the Shire of Wiluna, which sits near the centre of the state.

He said the region had waited more than 60 years for government commitments to be fulfilled.

"It started back when they closed the railway line back in 1957," he said.

Sudoku

Sudoku, is a logic-based, combinatorial number-placement puzzle. The objective is to fill a 9×9 grid with digits so that each column, each row, and each of the nine 3×3 subgrids that compose the grid contains all of the digits from 1 to 9. The puzzle setter provides a partially completed grid, which for a well-posed puzzle has a unique solution.

No. 1

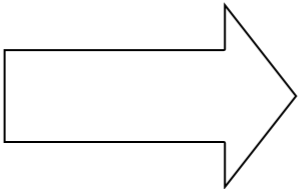

	4						1	
9	5				1		3	6
	7	2		8				
	1		7	2		5		
		3						9
			3			7		
		4				1		
						9		8
		1	2	5	8			

			8					9
				5		2	1	
	4	6		2	7			
				6				
7			9				8	
						5	9	
		9			6			
	5			4				
	6	3			5			1

No 2

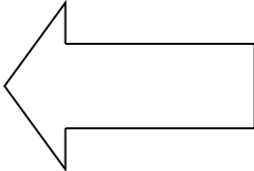

The Perth couple who got lost separately in the West Australian desert after an apparent disagreement have reunited in hospital and plan to venture back into the outback together.

Police are bewildered as to how and why Anthony Collis and Debbie Blomfield attempted a shortcut to Darwin, then came to be found three days apart in separate areas of the harsh Gibson Desert, more than 400km east of the iron ore town of Newman.

Senior sergeant Bob Scott of Newman police told Nine News it appeared the couple was on the Canning Stock Route on Thursday afternoon when Mr Collis drove into the bush while Ms Blomfield began walking the sandy stock route.

“All I know is that they were having a discussion about their location and then he drove off into the bush,” Senior Sergeant Scott said. “Whatever went on, police do not want to have to -rescue them again. I’m assisting them to find their vehicle — they don’t know where it is, and my main concern is that they don’t get lost in my area.

“We’re going to get that -vehicle — at their cost — and then I’m going to escort them out of my area to put them on the right road to Darwin.”

Ms Blomfield, 39, was dehydrated and disorientated when she walked into a miners’ camp on the stock route about 10pm on Thursday. Mr Collis, 32, was found on Sunday morning after a police plane from Perth delivered Tactical Response Group officers to search with SES volunteers.

At night Mr Collis dug holes and covered himself with branches for warmth as the temperatures dropped to 2C, as he later told police he had seen Bear Grylls do on television. However, he was effectively underground which meant he was virtually undetectable to heat-seeking equipment aboard a search helicopter.

Police came to believe he was either not in the search area, or dead.

“He’d bogged his vehicle and he’d lost where he had that -vehicle. He had no water and had no food,” Sergeant Scott told Nine News. “He’s broken every rule, every single safety rule and the first one is you don’t leave your vehicle.”

He said there had been water, fuel and warm clothes in the car.

The area is where Bradley John Richards, 40, and his nephew Mac Bevan Cody, 21, died after their car broke down in 2005.

- The Australian
- 12:00AM August 8, 2017

"An announcement was made then that Wiluna-Meekatharra would be promised what they called then an 'all weather' road, linking the two towns.

"It has been ongoing, obviously for quite a long while."

That funding, in the late 1950s, did not come through.

The state government again committed to fix the road in 1998 but that money was pulled.

RECONSIDERING ROYALTIES FOR REGIONS PROJECT

Finally, in June 2016, the \$60 million to seal 124 kilometres of the highway was passed through cabinet.

That funding is now that is being reconsidered — along with a dozens of other Royalties for Regions projects — as the new Labor Government searches for savings.

WA's Minister for Regional Development Alannah MacTiernan said the government would focus on projects "that are going to be growing the economy in the most direct way".

"I wouldn't want to give people false hope," Ms MacTiernan said.

"It is one of the projects that clearly is under review. There are a range of road projects that we did commit to in the election.

"It was never going to be possible for us to deliver our \$1 billion worth of election commitments in the regions and deliver all of the things that the Liberals and also the Nats [National Party] were independently committing to."

CAN'T PUT A PRICE ON PRODUCTIVITY OR SAFETY SAYS TRUCKIE

When the unsealed section of Goldfields Highway is closed or in poor condition, haulage companies, residents and tourists spend hours travelling down alternative routes to avoid the stretch.

Former truck driver Anthony Bakranich, known to everyone as "Bucko", has travelled down the Goldfields Highway countless times.

"Some places you just scratch your head and you don't want to go on it but you have to," he said.

Bucko said you could not put a price on productivity or safety.

"You don't half ass do a job and expect people to accept it and go somewhere else, when the route has already been designated, the money's been put aside for that road.

"It should be finished, end of story."

REGION SAYS IT FEELS FORGOTTEN

Mr Quadrio said it feels like the region is being forgotten.

"Quite frankly, I think it's just sheer numbers and politics. There's not enough votes out here that really matter," he said.

"Wiluna is probably producing \$100 million-plus in royalties a year to the government of the day, just out of the Wiluna Shire alone.

"I'm sure if we can't get \$60 million back over the number of years that it's been contributing, then there's something wrong and inequitable."

Despite more than half a century of broken promises, Mr Quadrio is hopeful the road will eventually be sealed.

"I just hope I am not like my dad and I can live long enough to see it happen," he said.

Local Government Elections

21 October 2017

Local Government Elections are happening in October. There are 4 vacancies, 3 expiring in 2021 and 1 expiring in 2019.

Council have engaged the WA Electoral Commission to carry out a postal election

The benefits of a postal election are:

- ◇ Significantly better participation rates than “in person” elections.
- ◇ Minimal disruption to day to day operations
- ◇ Senior officers can better focus on other duties and projects
- ◇ The election is conducted at arm’s length, thus minimising any perception of inappropriate staff interference, and
- ◇ The election is core business for the Electoral Commission’s experienced staff

This month the CEO is to give Statewide public notice of the time and date of close of enrolments so he can advise the Electoral Commissioner of the need to prepare a residents roll.

Advertising may begin for nominations from 56 days and no later than 45 days before election day.

Nominations open on the 7 September 2017 and close on 14 September 2017.

If you have ever thought about becoming a Councillor, now is your opportunity.

North Midlands Agricultural Society

ART EXHIBITION

15 - 19 September 2017

Opening Night - Friday 15 Sept

Exhibition Open - 15 -19 Sept

*Incorporating Art Awards & Sales,
Childrens Art Exhibition plus
Photography Exhibition*

*“Kangaroo kangaroo from perfect desolation,
nature warrants thy creation.”
Winner Watercolour Award*



DIARY DATES

• ENTRY FORMS & PAYMENT DUE

Wednesday 6 September 2017

• EXHIBITS TO CARNAMAH SHIRE OFFICE

By Monday 11 September 2017

• EXHIBITION ON DISPLAY

Saturday 16 – Tuesday 19 September

9.30am – 4.30pm daily

• COLLECTION OF EXHIBITS (sold & unsold)

Opening Night

6.30pm, Friday 15 September 2017

Exhibitors, visitors and locals all invited.

*Local singers/guitarists featured at the 2016
Country Carnival back by popular demand.*

Gourmet delights and refreshments included.

Dress: Strictly Cocktail

Entry \$20pp NMAS Members Free

(Membership due 1 August Enquire within)

AGRICULTURAL ART AWARD

Sponsored by the North Midlands Agricultural Society Patron, Mr Peter Dring

Prize \$300 and a Perpetual Trophy will be presented to the winner.

The unsold winning painting will be endorsed by the NMAS to enter the 2018 Perth Royal Show Art Exhibition.

THEME: LANDSCAPE MEDIUM: Open Size: 130cm x 130cm 10cm <18kgs.

☐ Entrants must reside in either Shire: Coorow, Carnamah, Perenjori, Mingenew, Three Springs or Morawa.

☐ Exhibits may be entered into more than one category at the NMAS Art Exhibition.

☐ ONLY IF UNSOLD, the winner will be endorsed to enter the RASWA Art Exhibition at the 2018 Perth Royal Show.

*Special thanks to all our generous sponsors
who have been wonderfully supportive. We
sincerely appreciate the value you place in art
and our community*



North Midlands Agricultural Society
ART EXHIBITION 2017
ARTISTS ENTRY FORM

NAME: ADDRESS: PHONE: EMAIL: (Please include your email address for confirmation and further notices re this exhibition)

I am entering the Junior Section: Yes No
I have read and agree to the Conditions Of Entry and Sale for the NMAS Art Exhibition and agree to abide by all the decisions made by the Committee.

I have enclosed chq/cash of \$..... for my entries (\$5 per painting, courier service \$10, juniors \$1 pp). Cheques payable to North Midlands Agricultural Society or

Online payments to BSB 036101 ACC 690009 REF: Surname ENTRY FEE Amt: \$.....
Please advise how your painting will be arriving and returned: ie: collect, courier

Artist's Signature: Date: Please remember to mark your painting clearly on the back with the tags provided.
Please complete and return this entry form with payment by Wednesday 6 September 2017 to: NMAS
PO Box 99 Carnamah WA 6517

ENTRIES

Please note: All entries will be automatically entered into the

Art Excellence and Viewers Choice Award. Paintings may be entered into more than one category.

PAINTING # 1 Category(ies): (please circle)
WATERCOLOUR OIL/ACRYLIC MIXED MEDIA
NOVICE DRAWING LOCAL
Title: Medium: Price: \$
PAINTING # 2 Category(ies):
WATERCOLOUR OIL/ACRYLIC MIXED MEDIA
NOVICE DRAWING LOCAL
Title: Medium: Price: \$
PAINTING # 3
WATERCOLOUR OIL/ACRYLIC MIXED MEDIA
NOVICE DRAWING LOCAL
Title: Medium: Price: \$
PAINTING # 4
WATERCOLOUR OIL/ACRYLIC MIXED MEDIA
NOVICE DRAWING LOCAL
Title: Medium: Price: \$
PAINTING # 5:
WATERCOLOUR OIL/ACRYLIC MIXED MEDIA
NOVICE DRAWING LOCAL
Title: Medium: Price: \$

NMAS ART EXHIBITION 2017
NAME: TITLE: MEDIUM: PRICE:
1 OF 1
NMAS ART EXHIBITION 2017
NAME: TITLE: MEDIUM: PRICE:
2 OF 1
NMAS ART EXHIBITION 2017
NAME: TITLE: MEDIUM: PRICE:
3 OF 1
NMAS ART EXHIBITION 2017
NAME: TITLE: MEDIUM: PRICE:
4 OF 1
NMAS ART EXHIBITION 2017
NAME: TITLE: MEDIUM: PRICE:
5 OF 1
Please fix these tags securely to the back of your painting.



WESTERN AUSTRALIAN
Electoral Commission

POSTAL ELECTION TIMETABLE
2017 Local Government Ordinary Election

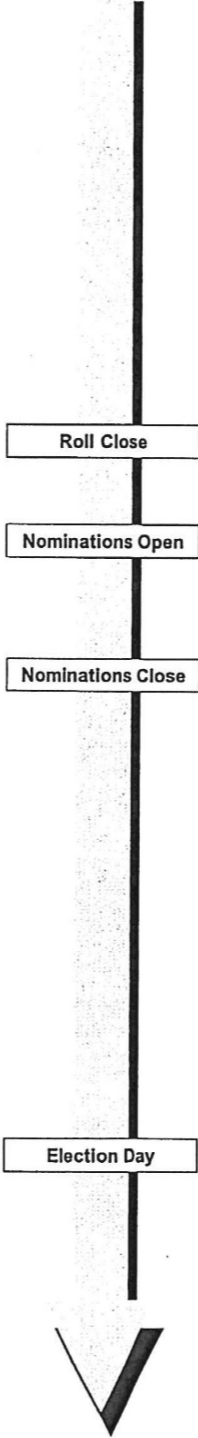

Days to Polling Day	Local Government Act	References to Act/Regs	Day	Date
80	Last day for declaration to have the Electoral Commissioner conduct a postal election.	LGA 4.20 (2)(3)(4)	Wed	2/08/2017
80	A decision made to conduct the election as a postal election cannot be rescinded after the 80th day.	LGA 4.61(5)	Wed	2/08/2017
70	Electoral Commissioner to appoint a person to be the Returning Officer of the Local Government for the election.	LGA 4.20 (4)	Sat	12/08/2017
70 to 56	Between the 70th/56th day the CEO is to give Statewide public notice of the time and date of close of enrolments. Preferred date Wednesday 16 August 2017	LGA 4.39(2)	Sat to Sat	12/08/2017 to 26/08/2017
56	Last day for the CEO to advise the Electoral Commissioner of the need to prepare a residents roll.	LGA 4.40(1)		26/08/2017
56	Advertising may begin for nominations from 56 days and no later than 45 days before election day. Preferred date Wednesday 30 August 2017	LGA 4.47(1)	Sat	26/08/2017
50	Close roll 5.00 pm	LGA 4.39(1)	Fri	1/09/2017
45	Last day for advertisement to be placed calling for nominations.	LGA 4.47(1)	Wed	6/09/2017
44	Nominations Open First day for candidates to lodge completed nomination paper, in the prescribed form, with the Returning Officer. Nominations period is open for 8 days.	LGA 4.49(a)	Thu	7/09/2017
38	If a candidate's nomination is withdrawn not later than 4.00 pm on the 38th day before election day, the candidate's deposit is to be refunded.	Reg. 27(5)	Wed	13/09/2017
37	Close of Nominations 4.00 pm on the 37th day before election day.	LGA 4.49(a)	Thu	14/09/2017
36	Last day for the CEO to prepare & certify an owners & occupiers roll for the election. Last day for the Electoral Commissioner to prepare & certify a residents roll.	LGA 4.41(1) LGA 4.40(2)	Fri	15/09/2017
29	Commencement of lodgement of Country Local Government District election packages with Australia Post. Delivery dependent on normal Australia Post standards.		Fri	22/09/2017
26	Public Holiday		Mon	25/09/2017
24	Commencement of lodgement of Metropolitan Local Government District election packages with Australia Post. Delivery dependent on normal Australia Post standards.		Wed	27/09/2017
22	The preparation of any consolidated roll under subregulation (1) be completed on or before 22nd day before election day.	Reg. 18(2)	Fri	29/09/2017
19	Last day for the Returning Officer to give Statewide public notice of the election. Preferred date Wednesday 20 September 2017	LGA 4.64(1)	Mon	2/10/2017
19	Commence processing returned election packages		Mon	2/10/2017
0	Election Day Close of poll 6.00 pm	LGA 4.7	Sat	21/10/2017

Post Election Day	Post Declaration	References to Act/Regs		Date
5	Election result advertisement.	LGA 4.77	Thu	26/10/2017
14	Report to Minister. The report relating to an election under section 4.79 is to be provided to the Minister within 14 days after the declaration of the result of the election.	Reg.81	Sat	4/11/2017
28	An invalidity complaint is to be made to a Court of Disputed Returns, constituted by a magistrate, but can only be made within 28 days after notice is given of the result of the election.	LGA 4.81(1)	Sat	18/11/2017



Ngangganawili
Aboriginal Health Service

From now on you can go to our website www.nahs.org.au to find the visiting specialist that are due to visit.

These are the steps to get to the Events Calendar

Enter www.nahs.org.au

1. Press on “About Us”
Then “Event Calendar”

You will be able to see the monthly calendar throughout the whole year and see who’s coming in

Events Calendar » Ngangganawili Aboriginal Health Service

Page 2 of 3

Select Date: Year:

August 2017						
MON	TUE	WED	THU	FRI	SAT	SUN
31 RFDS Dentist	1 RFDS Dentist	2 RFDS Dentist	3 RFDS Dentist	4 RFDS Dentist	5	6
7	8 Diabetes Team	9	10	11	12	13
14 Breastscreen Van Podiatrist Dietitian	15 Breastscreen Van	16	17	18	19	20
21	22	23	24	25	26	27
28	29	30	31	1	2	

ART EXCELLENCE AWARD

\$1,200 Presented by

Afgri Equipment
OIL & ACRYLIC AWARD

\$500 Presented by

Oil Tech Fuel
WATERCOLOUR AWARD

\$500 Presented by

Shire of Carnamah
NOVICE ART AWARD
First time exhibitors/beginners...

\$300 – 1st Presented by **Hon Shane Love MLA**

\$150 - 2nd

Presented by **Ian and Brenda Bowman**

MIXED MEDIA AWARD

\$300 Presented by

RSM & Sandra Laundry
DRAWING AWARD

\$300 Presented by

Emerald Grain & Planfarm
LOCAL ARTIST AWARD

\$300 – 1st Presented by

North Midlands Accounting Service

\$150 - 2nd Presented by **Bruce and Janice White**

VIEWERS’ CHOICE AWARD

\$200 - 1st Presented by **Elders Limited**

\$100 - 2nd Presented by **Grant Woodhams**

JUNIOR SECTION (Year 7-12)

Juniors: \$1 per entry Limit of 2 entries pp.

Presented by

**Shire of Coorow, Shire of Three Springs,
Shire of Mingenew**

1st Prize \$75

2nd Prize \$50

3rd Prize \$25

JUNIOR VIEWERS’ CHOICE AWARD

Voucher Presented by

Wallace’s News & Drapery

Please note: There will also be a **Photography Exhibition** and a **Children’s Art Exhibition (ages 4- Year 6)** at the Carnamah Town Hall. Please contact the Coordinator for an entry form/more info on these sections

CONDITIONS OF ENTRY & SALE

- Entries close **Wednesday 6 September 2017**: Forms and payment are to be sent to Art Exhibition Coordinator, NMAS, Box 99, Carnamah WA 6517 by this date. **Entry forms** must be fully completed, legible, and accompanied by the appropriate fee(s). Late entries accepted by discretion of event organisers.
- Exhibits must be **delivered to the Carnamah Shire Office**, McPherson St, Carnamah WA 6517, on or before **Monday 11 September** between 8.30am - 4pm Mon-Fri. Entries must be delivered free of freight charges. No payment whatsoever will be made by the organiser for freight, insurance or other charges incurred in the delivery or return of any entry. Insurance and transport is the responsibility of the exhibitor. A consignment note/ number provided with exhibits being couriered is useful.
- Entries must be **framed & ready to hang**, except for the Junior section, which can be mounted on card. Each framed exhibit is deemed to be a single entry, for the purposes of calculating entry fees.
- Entry fee is \$5** per exhibit. **Junior Fee per exhibit is \$1**. Entry fee is non-refundable.
- All exhibits must be labelled and clearly marked on the back with the artist's name, title of work and price or “Not For Sale”.
- Entries must be **original works** conceived and produced solely by the artist and **must not have been exhibited** at any previous NMAS Art Exhibition. The organising committee reserves the right to reject any entry. The Judges' decision is final and no correspondence will be entered into.
- All care will be taken, but no responsibility for loss or damage of exhibits is accepted.
- Each exhibitor may **enter up to five artworks** and may enter each piece into one or several categories. Junior exhibitors may enter two pieces in the junior section. Juniors are eligible to enter into the general section – either one or the other.
- Local Artists** category includes artists who reside full time in a North Midlands Shire (Carnamah Coorow Mingenew Morawa Perenjori Three Springs.)
- A 20% sales **commission** applies to all artwork sold.
- Organisers reserve the right to take **photographs** of exhibits for publicity and arrival purposes.
- Artworks can be **purchased** any time after 8.00pm on Opening Night, or during exhibition hours. **Paintings must remain on display until the close of the exhibition at 12noon Tuesday 19 September.**
- Purchases and unsold artworks can be **collected** from 12noon Tuesday 19 September or by other arrangements made with Coordinator prior to that time.
- Winners** will be announced on Opening Night on Friday 15 Septemeber 2015 at the Carnamah Town Hall. Artists are invited and encouraged to attend the Opening.

MORE INFORMATION?

Queries may be directed to

Angela Dring, Exhibition Coordinator

P: 9951 1036 Text 0400 927 800

president@nmas.org.au

If you require **delivery of your paintings** from Perth to Carnamah and return, please email Exhibition Coordinator for collection point details. Please note all care will be taken but entrants undertake this service at their own risk as no insurance will be offered. There is a \$10 fee per person for this service. Please pay with your entry form.

New Category in 2017– NOVICE
AWARD

– *designed specifically for new artists.*
Encouraging people to pick up a brush and get creative.

North Midlands Agricultural Society

together with



North Midlands
Project



proudly present

Act-Belong-Commit Landscape Painting Workshop

with Western Australian visual artist and North Midlands artist-in-residence

Di Taylor

Saturday 16 September 2017 10am 3pm at the Carnamah Town Hall

Di will work with the group and each individual, providing assistance to help you create your own unique artwork. Paint, canvas, brushes and equipment all provided (but feel free to bring your own).

This is a free workshop but numbers are limited
Bring & Share something for lunch or afternoon tea

Please RSVP to Angela Dring on 9951 1036 or with an email to rsvp@nmas.org.au

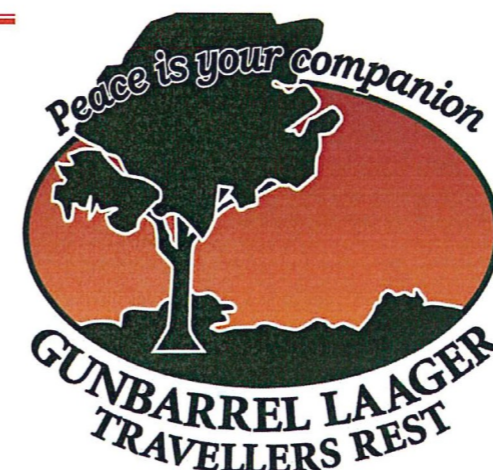

Gateway to:

Wiluna Western Australia

Australia's most Challenging
Desert Tracks and
Geo Tourism Destinations !!

Come share our campfire  and join us
in either the dining room or under
the stars for a 3 course meal and a

We cater for groups
small or large

complimentary
glass of wine !!

Meal
Bookings
Essential

Accommodation Available: Comfortable Rooms and
Spacious sites for campers and caravans..

Caravan Storage also available

Contact Mal or Gillian ph: 08 9981 7161

email: gunbarrel.laager@riverblueholdings.com.au

* Hot
Showers
* Washing
Machines
available



Pastures from Space® Plus

Developed with farmers, for farmers

landgate.wa.gov.au

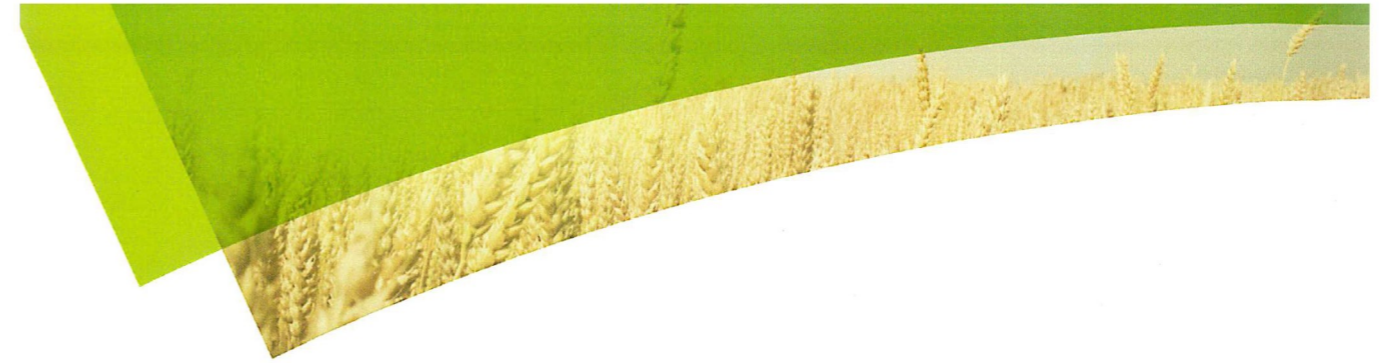

Pastures from Space® Plus is an online farm monitoring tool providing Pasture Growth Rates (PGR), Feed On Offer (FOO), Total Dry Matter (TDM) and Greenness Imagery (NDVI). Originally developed in partnership with CSIRO and the Department of Agriculture and Food (DAFWA) – farmers and graziers have worked with Landgate to develop a unique product that will help farmers.

Applications/Use

- Farmers can see at a glance their paddocks' performance – without leaving home
- Make decisions on grazing, feed budgeting, fertiliser application
- Increase pasture utilisation
- Increase edible grass content and reduce weeds
- Align animal demand with pasture supply
- Identify emerging trends early in the season

Features / Benefits

- Multi-farm/consultants version New
- Near real-time satellite data at the touch of a button
- 250m and 30m resolutions
- Web service (no software required)
- Compatible with Apple, Android and Windows devices
- In-built stocking rate calculator
- Historical pasture data on your farm from 2004
- Easy to read charts
- Simple subscription service

Price:

Prices start from \$200, plus a one-off set up fee of \$99. For full pricing details visit pfs.landgate.wa.gov.au or contact our Sales Manager on +61 (0)8 9273 7488. Discounts for multiple subscriptions.

Recommended for:

- Individual farmers (with single or multiple farms)
- Agricultural consultants
- Regional grower groups

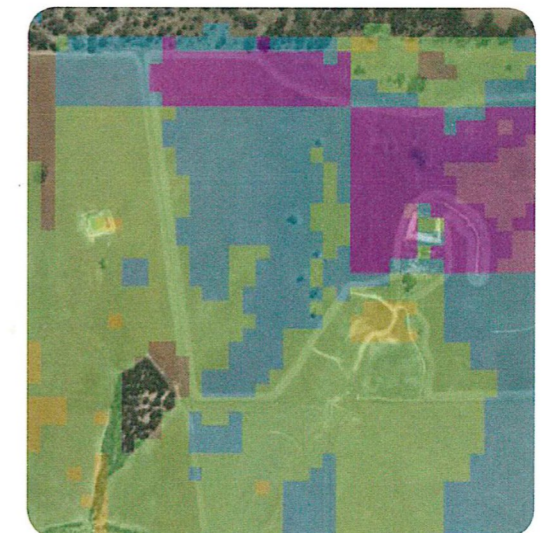

High resolution Landsat 8 imagery demonstrating 'in paddock' variability of pasture growth rates.



Department of
Agriculture and Food



Contact Us

Tel: +61 (0)8 9273 7373
customerservice@landgate.wa.gov.au

February 2017
Image on cover for illustrative purposes only

landgate.wa.gov.au

