

FEBRUARY 2019 NEWSLETTER

Published 07/02/2019

The Wiluna Wire





EVERYONE IS WELCOME!

Hello and welcome to the February edition of the **Wiluna Wire**. In this edition we have submissions from a number of Wiluna agencies and individuals. We would love to make the **Wiluna Wire** into an informative, interesting and entertaining newsletter, that includes submissions from all sections and ages of the Wiluna community. The newsletter will only be as good as the submissions we receive!

If you have any feedback, suggestions and or submissions, please come into the Shire Administration Centre on Wotton Street and have a chat. Contact can also be made by phone—9981 8000 or email at—aa@wiluna.wa.gov.au with “The Wiluna Wire” in the subject line.

Regards

The Administration Team

THE CANNING-GUNBARREL DISCOVERY
CENTRE IS NOW CLOSED TO THE PUBLIC
AS OF THE 1ST OCTOBER 2018.
HOWEVER IF YOU WISH TO VISIT, PLEASE
MAKE AN APPOINTMENT FOR A PRIVATE
VIEWING.

TJUKURBA ART CENTRE REMAINS OPEN
TO THE PUBLIC AND ARTIST'S OVER THIS
PERIOD

ORDINARY COUNCIL MEETING

DATES 2019

Date	Venue	Starting Time
27 February 2019	O'Shaughnessy Council Chambers	9am
27 March 2019	O'Shaughnessy Council Chambers	9am
24 April 2019	O'Shaughnessy Council Chambers	9am
22 May 2019	O'Shaughnessy Council Chambers	9am
26 June 2019	O'Shaughnessy Council Chambers	9am
24 July 2019	O'Shaughnessy Council Chambers	9am
28 August 2019	O'Shaughnessy Council Chambers	9am
25 September 2019	O'Shaughnessy Council Chambers	9am
23 October 2019	O'Shaughnessy Council Chambers	9am
27 November 2019	O'Shaughnessy Council Chambers	9am
18 December 2019	O'Shaughnessy Council Chambers	9am

Recreation Centre Activities for the Month

February 2019						
◀ January						March ▶
Sun	Mon	Tue	Wed	Thu	Fri	Sat
					1 DIN 9-12 MOVIE: PAPER PLANES:G BARBEQUE children who attend program: 12-1pm	2
3 CIRCUIT 5-6PM	4 1 st Day back at School	5 POOL 3/ 4-30PM DIN 4-30/7PM CIRCUITS 6-7	6 DIN 3 to 7 PM	7 POOL 3/ 4-30PM DIN 4-30/7PM CIRCUITS 6-7	8 OFFICE DAY	9
10 CIRCUIT 5-6PM	11 POOL 3- 4-30PM DIN 4-30/7PM	12 POOL 3 - 4-30PM DIN 4-30/7PM CIRCUITS 6-7	13 MOVIE MATINEE HACC 9-45 TO 12PM THE SAPPHIRES DIN 3 to 7 PM	14 POOL 3- 4-30PM DIN 4-30/7PM CIRCUITS 6-7	15 MOVIE ARVO: 2-45/ 4-30 MONSTER ISLAND:PG	16
17 Trasn and Treasure 9am to 12-30pm CIRCUIT 5-6PM	18 POOL 3- 4-30PM DIN 4-30/7PM	19 POOL 3 - 4-30PM DIN 4-30/7PM CIRCUITS 6-7	20 DIN 3 to 7 PM	21 POOL 3 - 4-30PM DIN 4-30/7PM CIRCUITS 6-7	22 OFFICE DAY	23 SERVICES PROVIDERS VOLUNTEERS SPORTS CLUB MEMBERS GET TOGETHER 5 TO 10PM
24 CIRCUIT 5-6PM	25 POOL 3- 4-30PM DIN 4-30/7PM	26 POOL 3 - 4-30PM DIN 4-30/7PM CIRCUITS 6-7	27 DIN 3 to 7 PM	28 POOL 3 - 4-30PM DIN 4-30/7PM CIRCUITS 6-7		



CEO's Report

The Murdoch Vet program is expected to be back in Wiluna in April 2019. This time, instead of the two-day vet clinic in Wiluna the service will be held over one week. Further information about this exciting program will be made available closer to their arrival.

The Wiluna's 2019 Australia Day Celebration commenced at the new time of 2.00 pm to encourage greater participation, which appeared to work as there was a much greater turnout than in 2018, which resulted in a higher turnout, particularly by the younger members of the community. Unfortunately, the heavy rain prevented the continued use of the Wiluna Public Swimming Pool so the celebrations continued at the Wiluna Recreation Centre.

The Shire will be holding a Bingo Night in the Moonlight Hall at 6.30 pm on the 27 February 2019, so put this date in your diary. For further information about other activities and events please read the enclosed "Recreation Centre Activities Calendar".

The purchase order has been issued to establish some hotspots for free WIFI around Wiluna. The areas around Wiluna that will have this service connected will be the Wiluna Recreation Centre, Wiluna Public Swimming Pool, Moonlight Hall and Public Library.

It is expected that the new radio equipment will arrive in Wiluna in another two to five weeks.

Regards

Colin Bastow

CEO



Experiencing mental health issues? Your GP can help.

Getting help early can make a difference.

Talk to your GP today to discuss:

- ✱ How you've been feeling lately.
- ✱ How long your symptoms have been present.
- ✱ What your GP might think the best options are for you.
- ✱ What your concerns might be.
- ✱ How this may be impacting on your life.
- ✱ How to set up a Mental Health Treatment Plan.

For more information visit
thinkmentalhealthwa.com.au

think
MENTAL HEALTH



Fish Man

MONDAY 18th FEBRUARY

Fish Fillets

Oysters – Scallops – Squid Rings - Mussels

Prawns - Squid Tubes- Whole Fish

Chicken Products

Snack Foods

And More.....

Phone: 99381243

Email: stan@westcoastseafood.com.au

For us to continue to bring our services to Wiluna every second Month we need your support with orders to make the trip viable. Please check out our competitive pricelist.

Could we please have orders by Tuesday 12th February.



Quality Seafood delivered to your door

STAN & JENNI OPALINSKI

Ph: 0427 214 152 Phone: 9938 1243

stan@westcoastseafood.com.au

Servicing Geraldton & surrounding areas

Prices effective from January 2019

westcoastseafood.com.au

FISH FILLETS-CUTLETS-WHOLE FISH

Whiting (NZ)	1kg	\$20.00
Red Spot Emperor	1kg	\$32.00
Smoked Cod	1kg	\$20.00
Processed Hake (known as Silver Snapper)	1kg	\$23.00
Red Emperor (WA)	1kg	\$49.00
Gold Band Snapper	1kg	\$40.00
Pearl Perch	1kg	\$35.00
Shark	1kg	\$35.00
Grouper (Blue Bone)	1kg	\$33.00
Atlantic Cod	1kg	\$34.00
Royal Bass (Pacific Dory)	1kg	\$20.00
Whole Goldband Snapper	ea	\$POA
Barramundi (Saltwater)	1kg	\$30.00
Barramundi Portions	1kg	\$40.00
Salmon Portions	1kg	\$45.00
Salmon Portions Skin On	1kg	\$39.00
Tuna Steaks	1kg	\$37.00
Mackerel Cutlets	1kg	\$29.00

HEAT & EAT MEALS & SNACKS

Pork & Prawn Potstickers	1kg	\$23.00
Chicken Breast Fillet (crumbed)	900g	\$22.00
Chicken Breast Nuggets	1kg	\$22.00
Chicken Wings & Drums (spicy or mild)	900g	\$22.00
Chicken Sweet Chilli Tenders	700g	\$23.00
Family Pies Beef, Chicken or Fish	850g	\$16.00
Gourmet Beef Burgers (NZ)	1kg	\$21.00
Marinated Chicken Skewers	10pk	\$23.00
Meat Balls (Aussie BBQ)	1kg	\$21.00
Mini Spring Rolls	900g	\$20.00
Chicken Kiev's	900g	\$24.00
Mignons	4 pack	\$21.00
Chicken Meat Roasted	1kg	\$22.00
Family Pizzas (Chicken, Hawaiian, Supreme)	ea	\$18.00
Garlic & Herb Schnitzel	4pk	\$22.00
Skinless Chicken Breast	4pk	\$22.00
Honey Macadamia Rolled Roast	ea	\$24.00

PRAWNS

Salt & Pepper Prawns	500g	\$25.00
Cooked Cocktail Prawns	1kg	\$28.00
Cooked Exmouth Endeavours	1kg	\$29.00
Raw Northern Prawns	1kg	\$29.00
XL Raw Prawn Meat	1kg	\$42.00
Prawn Skewers Garlic (10 Pk)	500g	\$25.00
XL Cooked Prawn Meat	1kg	\$42.00
Marinated Prawn Meat (Garlic or Chilli)	500g	\$25.00

MISC SEAFOOD

Mussels Whole (NZ)	1kg	\$10.00
Mussel Meat (NZ)	1kg	\$25.00
Moreton Bay Bug Tails	500g	\$28.00
Seafood Marinara	1kg	\$19.00
Honey Chilli Squid	500g	\$15.00
Squid Tubes	1kg	\$24.00
Oysters ½ shell	1doz	\$25.00
Scallop Meat	500g	\$27.00
Crab Sticks	1kg	\$14.00
Seafood BBQ Pack (Ave Xmas & Easter) (prawns, fish, squid, scallops, mussels)	500g	\$25.00

White Bait	1kg	\$25.00
Kinnas	170g	\$25.00

CRUMBED SEAFOOD

Fish Parcels filled with Spinach & Feta	4 pack	\$20.00
Fish Nuggets	1kg	\$21.00
Crumbed Fish Fillets (10 fish)	1kg	\$21.00
Fish & Chips (5 fish & 1kg chips)	1.5kg	\$21.00
Crumbed Squid Rings	1kg	\$23.00
Salt & Pepper Squid	1kg	\$26.00
Fantail Prawn Cutlet	1kg	\$29.00
Fisherman's Basket (garlic prawns, fantail prawns, fish, squid, scallops, fish nuggets)	1.4kg	\$33.00

DESSERTS

Apple Strudel	1.5kg	\$29.00
Tiramisu Tart	1.2kg	\$29.00
Cheesecakes Strawberry	1kg	\$29.00
Apple Pie	2kg	\$29.00

"To avoid disappointment please place your order in advance"

EFTPOS AVAILABLE

POSTAL ADDRESS: 27 Stillwater Ave, Drummond Cove 6532 • BSB: 066-515 ACC: 10043042

Chinese New Year

2019

The Chinese New Year, or Spring Festival, has more than 4,000 years of history and is the longest holiday of the year. Chinese New Year ranges from January 21 to February 20. The Chinese New Year begins on Tuesday 5 February this year.



Chinese New Year is also known as the Spring Festival. In China, you'll hear it being called chunjie, or the Spring Festival. It is still very wintry, but the holiday marks the end of the coldest days. People welcome spring and what it brings along: new beginnings and a fresh start.



There is no set date for Chinese New Year. According to the Lunar calendar, the Spring Festival is on January 1st and lasts until the

15th (the full moon). Unlike western holidays such as Christmas, when you try to calculate it with the solar (Gregorian) calendar, the date is all over the place.

The myths are very interesting. According to one legend, there was a monster named Nian. It would come about every New Year's Eve. Most people would hide in their homes.

But one boy was brave enough to fight him off using firecrackers. The next day, people celebrated their survival by setting off even more firecrackers, and that practice became a crucial part of the Spring Festival.



As in the myth about Nian, firecrackers are supposed to scare off monsters and bad luck. So people stay up on Chinese New Year's Eve and set off firecrackers at midnight. In the morning, firecrackers are used again to welcome the new year and good luck. That same night families also burn fake paper money and printed gold bars in honor of their deceased loved ones. They believe the offerings will bring fortune and good luck to their ancestors in the afterlife.

Some things that are taboo during Chinese New Year are, Hair cutting, using

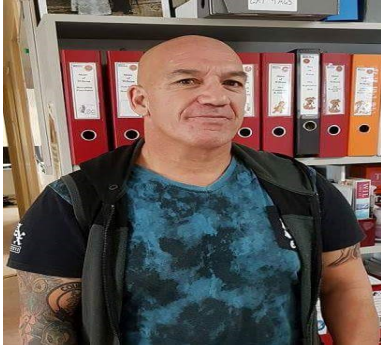

Recreation & Leisure Coordinator Report

It's been a rather quiet month with many families having been away over the school break, and the weather has been hot which has seen the pool being utilized daily by the families and children in town.

Children have attended the centre through out the month to play pool, basket ball and complete art projects. The children got to create personalized coffee cups, by using porcelain pens to create designs on and they were baked on to their coffee mug in the oven.

Linaire had two groups of young ladies in for cooking classes during the last three weeks of the break with the young people making muffins, while being taught the basics around baking and kitchen hygiene.

We had a back to school/end of holiday program where the children shared food and time on Thursday 31 January, with the children drifting in from the swimming pool throughout the afternoon, they spent their time playing pool and ball games outside before the start of school.



The Australia Day Pool Party started with families coming to swim and enjoy the day's events from 1.30pm, around 2.30pm we started the Australia Day quiz competition for the children. All age groups got into the spirit of the day except the teenagers, the end result of that being I was able to give out more prizes to the children who did choose to participate.

Around 3.30pm we decided to spark up the barbeques before they had time to get hot the heavens opened up and unleashed a very impressive storm, with the weather doing its best to dampen the day. As the children danced in the rain, the decision was made to retreat to the Rec Centre for our tea, watch a movie and dry out. Thank you to Katrina, Raj and Colin for coming down to help out at the pool, it is always good to hang out with work colleagues outside of work.



Around 4.30pm the movie was started while Linaire and I along with several locals started preparing and cooking dinner, once tea was ready to be eaten we lined the children up and the local ladies served up the meal for the children and once this was completed the parents set about getting their meal, and we cleaned up after everyone had eaten, with lolly bags being handed out for the trip home at 7.00pm.





WILUNA POLICE STATION
58 Wotton Street, Wiluna WA 6646
Ph: 99817024 Fax: 99817009
Crime Stoppers: 1800 333 000

You can help

If you suspect that someone in your area has committed a crime or you've seen something suspicious, call Crime Stoppers on 1800 333 000.

What to report to police

- ◆ The day, date and time of any suspicious activity
- ◆ Vehicles:
 - registration number
 - Type, make and model
 - colour and features
 - damage
- ◆ Suspicious people:
 - Gender
 - Age
 - What they look like (hair, face etc)
 - Clothing
 - Features (eg tattoos)
 - If/what they were carrying (i.e. property)

If your home is targeted by burglars

If you suspect someone's inside your house, don't go inside, go to your neighbour's house and call the police.

If you see an intruder leaving your home, make a note of their physical appearance, what sort of vehicle they're driving, including the number plate. Those details will be important when you report the burglary on 131 444.

If the burglar has gone, don't touch anything. Police may be able to gather evidence including any DNA or fingerprint samples. New police technology is catching more criminals, faster.

Report stolen credit cards and cheques to your bank as soon as possible.

Check with your neighbours to see if they noticed anything suspicious.

Contact your insurance company which will ask for your police incident report number. An assessor may want to visit and will want full details of what's been taken.

Ruin a burglar's day—secure your home and improve the safety of your local neighbourhood by:

- ◆ Keeping your home locked if you are at home or out. In over a third of WA's burglary cases the burglars have climbed through an open window or walked through an unlocked door.
- ◆ Engraving/markings your driver's licence number onto your property for easy identification.
- ◆ Recording serial numbers of items such as TV's, ipods, stereos, tablets, laptops and mobile phones.
- ◆ Photographing your property.
- ◆ Trimming or clearing trees or shrubs which may prevent a clear view of your house.
- ◆ Installing quality security lighting and burglar alarms
- ◆ Having quality deadlocks on all your external doors and using key locks on your windows.
- ◆ Installing security screens so you can have your windows open without inviting burglars in
- ◆ Joining Neighbourhood Watch through the website www.nhw.wa.gov.au or by calling your local police station to speak with Darren Saunders Acting Officer In Charge at Wiluna Police Station on 08 9981 7024.





WA Police Home Security Checklist

Is your house number clearly visible from the street?	Y/N	
Are your trees and shrubs trimmed so it's hard for burglars to hide behind?	Y/N	
Do you have solid core doors?	Y/N	
Do you have locks and deadbolts or deadlocks fitted?	Y/N	
Do you have security screens on doors and windows?	Y/N	
Does your door have a peephole	Y/N	
Do your windows have key-locks or security devices?	Y/N	
Does your house have automatic light timer or sensor lights?	Y/N	
Do you leave lights on when you go out at night?	Y/N	
Are the entrances to your home well lit?	Y/N	
Is your home fitted with an alarm that's well maintained?	Y/N	
Is the garage or shed kept locked?	Y/N	
Are your tools and ladders stored away?	Y/N	
Is the meter box locked?	Y/N	
Are your contents and valuables engraved or marked for easy identification?	Y/N	
Have you recorded the serial numbers?	Y/N	
Do you have window stickers letting burglars know you have an alarm and your property is marked?	Y/N	
Is there a phone extension in the bedroom with emergency numbers handy?	Y/N	
Do you have a dog?	Y/N	
Have you joined Neighbourhood Watch?	Y/N	

Advice and information on security products and installation from licensed security operators is encouraged.
 If you would like more information Darren Saunders AIOC at Wiluna Police Station can be contacted on
 08 9981 7024

For Hire

**Shire OF
Wiluna**



Enterprise Centre—Hot Shops

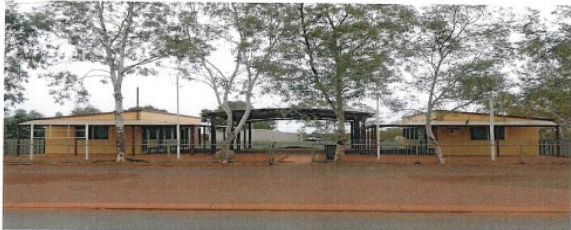

Hot Shop Available in Wiluna

The Shire has set aside one of the buildings at the Enterprise Centre (where Wirrpanda Foundation is located) to be used as a temporary (hot) shop. The reason for this is to encourage businesses to come or be started in Wiluna, even if this is for a short time such as a day or two. For further information on how to hire the hot office, please contact the Shire on (08) 9981 8000.

(This is a smoke free environment)

Kitchen & Dining Room



Fees & Charges

Hire Period 1-4 hrs (day time only)
Community Groups (no alcohol) \$11
Schools/Govt Org or Depts (no alcohol) \$22
Corporate/Private function (no alcohol) \$27.50
Any of the above but WITH alcohol \$60.50

Hire period 4-8 hours (day time only)
Community Groups (no alcohol) \$27.50
Schools/Govt Org or Depts (no alcohol) \$44
Corporate/Private functions (no alcohol) \$55
Any of the above but WITH alcohol \$82.50

Hire period 24 hrs and/or Night Time functions
Community Groups (no alcohol) \$44
Schools/Govt Org or Depts (no alcohol) \$60.50
Corporate/Private functions (no alcohol) \$77
Any of the above but WITH alcohol \$110

Above prices are inclusive of GST

Bond for all hire periods and hire types

No alcohol \$200
With alcohol (low risk events) \$500
With alcohol (high risk events) \$1,000

Bonds are GST exempt
CEO to determine the risk level

(This is a smoke free environment)

Moonlight Hall



Fees & Charges

Hire Period 1-4 hrs (day time only)
Community Groups (no alcohol) \$22
Schools/Govt Org or Depts (no alcohol) \$44
Corporate/Private function (no alcohol) \$55
Any of the above but WITH alcohol \$115.50

Hire period 4-8 hours (day time only)
Community Groups (no alcohol) \$55
Schools/Govt Org or Depts (no alcohol) \$82.50
Corporate/Private functions (no alcohol) \$110
Any of the above but WITH alcohol \$165

Hire period 24 hrs and/or Night Time functions
Community Groups (no alcohol) \$82.50
Schools/Govt Org or Depts (no alcohol) \$121
Corporate/Private functions (no alcohol) \$154
Any of the above but WITH alcohol \$220

Above prices are inclusive of GST

Bond for all hire periods and hire types

No alcohol \$300
With alcohol (low risk events) \$500
With alcohol (high risk events) \$2,000
(This is a smoke free environment)

Bonds are GST exempt



Hot Offices

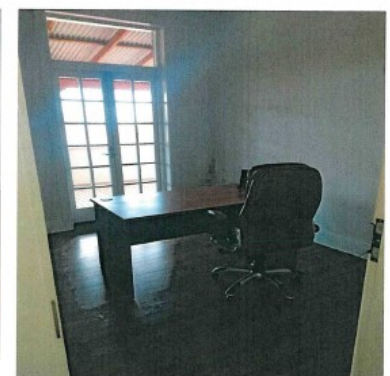

Fees & Charges

First Day \$55

2nd to 5th Day per day \$13.75

6th Day or more per day \$22

Please contact Shire staff for more details and availability.

(Prices inclusive of GST)

(The Shire Administration is a smoke free environment)





Invitation to all to attend the

MEEDAC COMMUNITY EXPO

Date: 14th March 2019

Location: Shire Function Room

From 10:00 am

MEEDAC delivers the Community Development Program on behalf of the Department of Prime Minister and Cabinet. The CDP supports Job Seekers in remote Australia to build skills, address barriers and assist them into employment. Through their participation in WFD activities, they contribute to a range of flexible activities aiming to generate positive outcomes in your community.

Community Consultation

10.00 am to 11.00 am

MEEDAC will discuss its role as the provider, explain activities that have been created and share success stories. We will also invite your feedback to help shape current and future activities in your community.

In delivering these sessions it will open a clear line of communication between all interested parties.

Employment Expo

11.30 am to 2.00pm

MEEDAC has been working with Employers across the Midwest to bring together an employment Expo session for our Job Seekers and community members.

(Morning tea and light lunch provided)



TRASH & Treasure



SUNDAY

24 FEBRUARY 9AM - 12.00

ENTERPRISE CENTRE - WOTTON STREET

**VENDORS PLEASE CONTACT THE SHIRE TO PAY \$5 A
TABLE WITH PROCEEDS GOING TO THE RFDS**

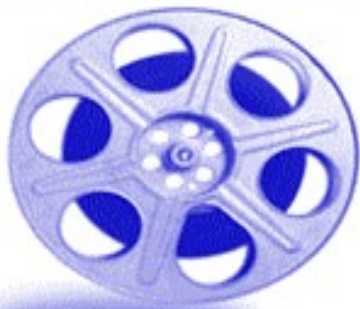

MOVIE MATINEE

Date: Wednesday 13th February

Time: 9.45am to 12.00 Noon

Place: Recreation Centre

For the Home and Community Care Clients
(HACC)



Parental Guidance Recommended (PG) - Course Language and Sexual References, Mild Violence and Themes

31st of January 2019

Dear Applicant

RE: BAYALGU INDIGENOUS PRE-EMPLOYMENT TRAINING PROGRAM 2019 – REFERRAL AND RECRUITMENT PROCESS

EMR Golden Grove is pleased to inform that we are seeking applications from suitable candidates for the 2019 Bayalgu training course commencing in April.

Successful candidates will participate in a **10 week training course commencing Monday the 1st of April 2019 and concluding Friday the 7th of June.** Participants will be employed as Trainees for the duration of the training course.

Participants in this course will complete the following:

- Certificate II Resources & Infrastructure (Work Preparation).
- Work readiness & employability skills development.
- Civil construction machinery operation.
- Mining & civil construction OH&S inductions & awareness.
- Training, tickets & competencies including:
 - White card.
 - Elevated Work Platform (EWP).
 - Working at heights.
 - Forklift.
 - Fire Extinguisher Awareness.
 - Wheel loader.
 - Steel drum roller.
 - Excavator.
 - Skid steer loader.
 - Senior first aid.
 - 4WD.

To be eligible for the Bayalgu training course applicants must meet the following selection criteria:

- Be Indigenous Australians.
- Able to pass a comprehensive mine medical examination.
- Able to pass drug & alcohol (D&A) screening.
- Able to pass a National Police Clearance assessment.
- Working toward or hold a current 'C' class driver's licence.
- Meet minimum workplace numeracy & literacy standards.
- Be genuinely interested in working in mining or civil construction industries.
- Be registered with a Midwest Job Services Australia (JSA) provider.
- Willingness to work as part of a team.
- Have the ability to work away from home.

Applications must include:

- Application cover letter.
- Current Resume with relevant documentation attached.
- A current National Police Clearance
- Evidence of a current clear drug & alcohol (D&A) screen.



Process Timeline:

- Submit applications to EMR Golden Grove Geraldton office 399 Marine Terrace Geraldton WA 6530, **by no later than COB Wednesday the 20th of February.**
Or email to clint.henderson@emrgoldengrove.com
- Selected candidates will be notified of interview dates & times **on the 22nd of February.**
- Interviews will be conducted on **Wednesday the 27th of February.**
- Medical appointment dates & times will be notified **on or around the 11th of March.**
- Successful candidates will be notified of final selection by **18th of March.**

Accommodation Support for Remote Trainees:

- If you are a successful remote applicant who requires assistance with accommodation during the course, we can provide assistance through Central Regional TAFE (if available).

If you have questions about the training course or application process, please feel free to contact me on the below numbers.

We look forward to working with you to identify the most suitable candidates for the next Bayalgu training course.

Thank you for your support in this process.

Kind Regards



Clint Henderson

Indigenous Advisor

T: +61 8 9956 4131

M: +61 428 360 013

E: clint.henderson@emrgoldengrove.com



Come on down to the Recreation Centre
On
Friday 15th February 2019
At
2.45 till 4.30
And see



At a school dance, Lucas discovers he comes from a long line of monsters., the news changes his whole world! Eager to find the rest of his family, and discover his roots, Lucas sets out for the island of Calvera and begins a journey that he will never forget.

Parental Guidance Recommended (PG) - Mild Fantasy Themes, violence and course Language.

SHIRE OF WILUNA PRESENTS

BINGO

9	13	72	1	5
76	9	31	60	29
28	7	11	23	10

BINGO

9	13	72	1	5
76	9	31	60	29
28	7	11	23	10

BINGO

9	13	72	1	5
76	9	31	60	29
28	7	11	23	10

76

13

24

15

11

Bingo Night

WED, FEB 27TH

6.30PM-9.30PM

IN THE MOONLIGHT HALL

Please contact Tamihana for more Info

TEL: 9981 8022

BINGO

3	72	1	5
31	60	29	
FREE	28	7	
10	11	23	

BINGO

9	13	72	1
76	9	31	60
24	65	FREE	

COUNCIL NOTICE

SPECIAL COUNCIL MEETING

A SPECIAL COUNCIL MEETING WILL BE HELD ON

TUESDAY, 12 FEBRUARY 2019

COMMENCING AT 10 AM

TO DISCUSS THE FOLLOWING:

- **MAIN STREET TENDER**
- **ROAD USE AGREEMENT**
- **REPORT ON WANDRRA PACKAGE 3**
- **GOLDFIELDS HIGHWAY LOCAL TRAINING
OPPORTUNITY PROJECT**

DAY	DATE	TIME	VENUE
TUESDAY	12 FEBRUARY 2019	10AM	O'Shaughnessy Council Chambers Wotton Street

Colin Bastow
Chief Executive Officer

February Fun Facts

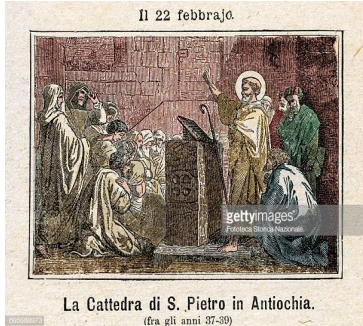

February was added to the Roman Calendar in 713BC. The length of the month changed over time and, at one time, it has as few as 23 days. When Julius Caesar remade the Roman Calendar, the month was assigned 28 days during normal years and 29 days leap years which occurred every four years.

February's Birthstone is Amethyst

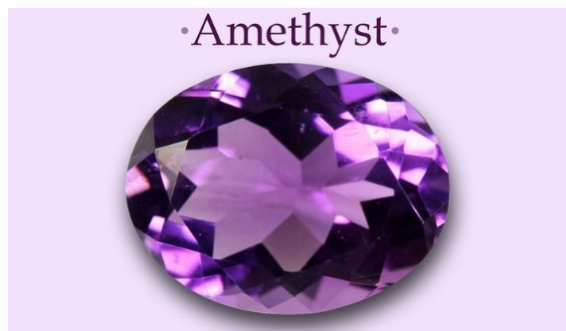

The ancient Greeks believed that Amethyst protected the wearer from drunkenness and symbolizes peace, protection, tranquility and sincerity

February's birth flower is Violet or Iris



The zodiac signs for February are Aquarius and Pisces

February Fun Facts

February has 28 or 29 days. The 29th day is every 4 years during leap year

February is named after the purification ritual Februay, which was a sort of early Roman spring cleaning festival.



FEBRUARIE



In Old English, February was called Solmonath (Mud Mouth) or Kale-moath (Kale or cabbage month)

February 1865 is the only month in recorded history not to have a full moon

February frequently occurs in lists of the most commonly misspelt words in the English language



Route: Perth (PER)- Mount Magnet (MMG)- Meekatharra (MKR)-Wiluna (WUN)- Perth (PER)														
MONDAY					TUESDAY					WEDNESDAY				
FLT	DEP	FROM	TO	ARR	FLT	DEP	FROM	TO	ARR	FLT	DEP	FROM	TO	ARR
HK1935	0735	PER	WUN	0935						HK1935	0735	PER	WUN	0920
	1005	WUN	MKR	1045							0950	WUN	MKR	1020
	1130	MKR	MMG	1210							1105	MKR	MMG	1140
	1240	MMG	PER	1400							1210	MMG	PER	1330
THURSDAY					FRIDAY					SATURDAY				
FLT	DEP	FROM	TO	ARR	FLT	DEP	FROM	TO	ARR	FLT	DEP	FROM	TO	ARR
					HK1935	1100	PER	WUN	1300					
						1330	WUN	MKR	1410					
						1455	MKR	MMG	1535					
						1605	MMG	PER	1725					
										SUNDAY				

Skippers Aviation is proudly WA owned and operated and committed to supporting regional WA. Skippers will continue to offer local residents a discounted fare for all regional communities within it's network.

These Fares provide substantial discounts from the standard fare, but come subject to conditions:

- Locals must provide proof of residency
- Bookings must be made at least 60 days in advance of the travel dates
- Fares are NON-refundable
- No destination changes are permitted
- Name changes are not permitted
- No itinerary changes are permitted
- Fare is forfeited if the passenger fails to complete check in before the flight closure time (ie 30minutes prior to the scheduled departure time)
- Children, Infants and unaccompanied minors Children between 2 and 12 years old need to be booked as a child

As with all fares, bookings are subject to seat availability on the desired flight (s)

Skippers advises that these fares must be booked with "Central Reservations" on 1300 729 924 or Email: reservations@skippers.com.au.

If these fares don't suit (many of us don't have a 60 day planning horizon), try calling Jacki on 0438 565 065 to see what kind of deal you can get.....

Easy Macaroni Cheese



Ingredients

400g packet of macaroni

1/3 cup of cream

1 1/4 cup of Milk

150grams of grated cheddar cheese

Instructions

1. Cook the macaroni in a large sauce pan of boiling water for 6 minutes or until al dente
2. Drain the pasta and return to the saucepan
3. Add the cream, milk and cheese to the pan, stir over a low heat until the cheese melts and the mixture is thick and coats the pasta.

Arrow Puzzle

Item of footwear		Furnishing layout		More or less		Enclosure	Element		Belonging to him		Every or all	
Dairy product						Monkey or ape	Drink slowly				Molecule	
						Marine mammal						
Poison		Diplomat							Pig pen			
		Mother of pearl							Secret			
					Long poem					Nothing more than specified		Matured
					Lowest point							
Pouch	Domain						Punctuation mark					
	Sang-Froid											
			Japanese currency	Small recess							Examine carefully	
Be nosy						Australian state, initially	Effrontery					
Momentary							Cogwheel					
									Hollow grass			
Flightless bird		Treat carefully							Reckless	Fit		Repair
		Impluse										
			Unwell		Armed conflict				Spoil		Depression	
					The night before							
Corrupt payment						Stroll						
Sylphlike	Handwear						Beauty shop					
						Astute						

Solution found on Page 30

Inspiration

The most wasted
of all days
is the one
without
Laughter
-E.E.Cummings

**LIFE IS
BETTER
WHEN
YOU'RE
LAUGHING**

IF YOU
LAUGH
A LOT,
WHEN YOU GET OLDER
YOUR WRINKLES WILL BE
IN THE RIGHT PLACES.



**THE GREAT THING
ABOUT NEW
FRIENDS IS THAT
THEY BRING NEW
ENERGY TO YOUR
SOUL**

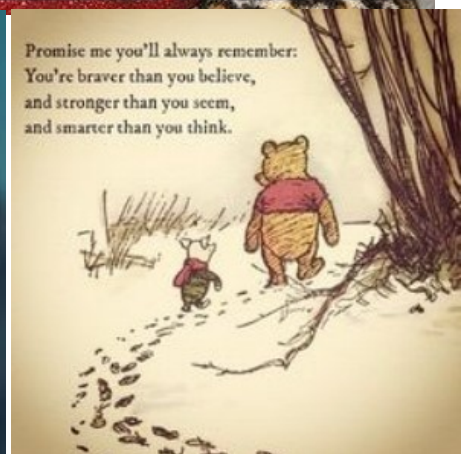

7 colors make a rainbow,
7 chords make a music, 7 days
make a week,
7 continents make a world
and 7 beautiful letters
make us
F R I E N D S .

S	D	P	S	H	A
C	H	E	E	S	I
O	C	O	N	S	O
V	E	N	O	M	E
A	R	E	N	A	C
S	A	C	A	L	C
P	R	Y	D	N	E
F	L	E	E	T	I
O	N	U	R	S	E
E	M	U	R	W	A
B	R	I	B	E	R
G	L	O	V	E	S
S	V	E	L	T	E

HAPPY VALENTINE'S DAY!

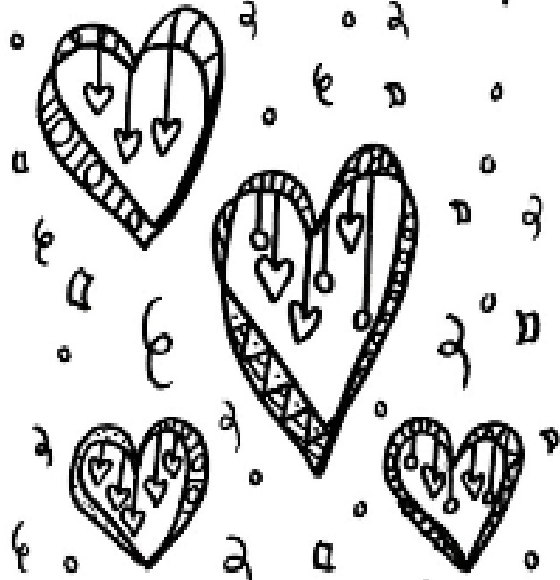

Let's party!

To:

FROM:

www.purplecreativelive.com

HAPPY VALENTINE'S DAY
FRIEND!



To:

FROM:

www.purplecreativelive.com

HAPPY
Valentine's
DAY

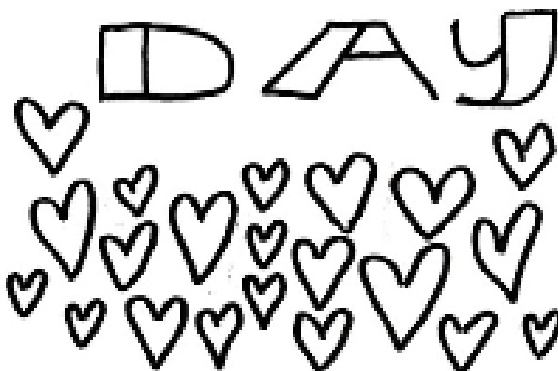

To:

FROM:

www.purplecreativelive.com

Happy VALENTINE'S Day
Friend



To:

FROM:

www.purplecreativelive.com

Color by Number



KEEP YOUR STREET NEAT BULK KERBSIDE SERVICE

The Shire of Wiluna's kerbside collection is a free service to help you dispose of any household items or green waste that you have in your yard.

**Please make sure that anything that you want taken away is on your front verge for pick up starting
Monday 25h February to Thursday 28st February.**

YES we will accept



NO we will not accept



**Please Call the Shire Office if you require more
information on 9981 8000**



Wiluna Buy and Sell

Do you have anything you want to buy or sell?
You can advertise here for free.
Forget Gumtree and Ebay, and all those freight charges.
One mans' trash is another mans' treasure.
Let's keep it local and we all benefit.



If you would like to advertise something please email the Shire on aa@wiluna.wa.gov.au with Wiluna Buy & Sell in the subject line. Please include a picture if you can and a detailed description. Please include your contact details.