

NOVEMBER 2019 NEWSLETTER

Published 6/11/2019

The Wiluna Wire

They shall grow not old,
as we that are left grow old;
Age shall not weary them,
nor the years condemn.
At the going down of the sun
and in the morning
We will remember them.





EVERYONE IS WELCOME!

Hello and welcome to the November edition of the **Wiluna Wire**. In this edition we have submissions from a number of Wiluna agencies and individuals. We would love to make the **Wiluna Wire** into an informative, interesting and entertaining newsletter, that includes submissions from all sections and ages of the Wiluna community. The newsletter will only be as good as the submissions we receive!

However, under copyright law, we cannot publish material to which others own the copyright, so please make sure that any material you send in is original or else not under copyright.

If you have any feedback, suggestions and or submissions, please come into the Shire Administration Centre on Wotton Street and have a chat. Contact can also be made by phone—9981 8000 or email at—aa@wiluna.wa.gov.au with “The Wiluna Wire” in the subject line.

It can be hard to know when you should
seek help for a mental health issue.
A good place to start is to visit your GP!

Visit thinkmentalhealthwa.com.au





CEO's Report

A quick update on the main street (Wotton Street) renovations works. The work is progressing well with the curbing and paving works expected to be completed before the 22 November 2019. The Shire will be installing street furniture around the main street once it arrives in town from the suppliers. The final works to be done to the main street will focus on constructing children's games such as hopscotch.

Work is about to start on the relocation of the gym to the oval change rooms. This will allow for greater focus on youth activities at the Youth Centre.

The outcome from the recent Shire elections that was held on the 19 October 2019 resulted in, Cr Norma Ward being re-elected to council as well as the appointment of three new Councillors, Cr Tim Carmody, Cr Brodie Sawyer and Cr Ane Koroicure. I would like to thank past Councillors for their service over the last 4 years.

Planning is currently underway for the Shire annual community Christmas Party. Blackhams Resources has again committed to sponsoring the event which is greatly appreciated. Further information will be made available in the coming weeks.

As we are heading into summer, it is important to remember that snakes are active again. All snakes should be treated as dangerous and thus avoided. The Shire has trained a couple of its staff in snake handling so please contact us if you need some assistance.

The Wiluna Public Swimming Pool was been reopened on Monday 21 October 2019. The pool is free to use so I would encourage everyone to go for a swim or two.

Regards

Colin Bastow

CEO

Requests for Tenders

The Shire of Wiluna invites the following tenders, details of which can be obtained from the Shire's tender portal - <https://www.tenderlink.com/wiluna/>:

RFT2019-05 SUPPLY AND DELIVERY OF TIP TRUCK

Tenders are invited from manufacturers and/or motor vehicle dealers for the supply and delivery of a fully equipped tip truck.

Contact Person – Rob Wiles, ws@wiluna.wa.gov.au, ph 08 9981 8000

Deadline for tenders 2pm WST Wed 20 November 2019

RFT2019-06 DESIGN AND CONSTRUCT 2 DWELLINGS

Tenders are invited on a fixed-price basis for the design and construction of 2 new staff dwellings.

Contact person – Kavoa Dakunimata, aio@wiluna.wa.gov.au, ph. 08 9981 8000

Deadline for tenders 2pm WST Wed 20 November 2019

RFT2019-07 SUPPLY & ERECT AERODROME PERIMETER FENCING

Tenders are invited from appropriately qualified and experienced contractors to supply and install a new perimeter fence at Wiluna Aerodrome.

Contact person – Kavoa Dakunimata, aio@wiluna.wa.gov.au, ph. 08 9981 8000

Deadline for tenders 2pm WST Thu 21 November 2019

Tenders must be submitted by uploading at the Shire's tender portal - <https://www.tenderlink.com/wiluna/>

**Late tenders and tenders by email, fax, post or courier
will be rejected.**

The Council will not necessarily accept the lowest or any tender.



PUBLIC NOTICE

INTENTION TO DISPOSE OF LOCAL GOVERNMENT PROPERTY

Under Section 3.58 of the *Local Government Act 1995*, the Shire of Wiluna hereby advises of its intent to dispose by way of lease, 47 Wotton Street, to Salt Lake Potash on the following terms and conditions:

- \$200 per month lease fee for 36 months,
- Option for an additional 36 months,
- Pay all outgoings including power, water and rates etc.
- The building must be used for the agreed purpose of an office, community engagement and training Centre,
- Refund the Shire for the preparation of a lease agreement,
- Fund a hairdresser who will come to Wiluna every two months, and
- Maintain the buildings and gardens.

A management market valuation of \$10,400 per year has been determined for the property.

Public submissions regarding the above may be made in writing to the Chief Executive Officer, Shire of Wiluna, PO Box 38, Wiluna WA 6646 and received at the Shire office no later than 4.00pm Friday 22 November 2019.

Colin Bastow
Chief Executive Officer

TRASH

& Treasure



SUNDAY

17 NOVEMBER 9AM - 12NOON

**WILUNA TRADERS
WOTTON STREET**

What's on This Month

Nov-19

| DATE | DAY | TIME | VENUE | ACTIVITY |
|-----------|-----------|----------------|--------------|-----------------------------|
| 01-Nov-19 | Friday | 3-6pm | Pool | Swimming |
| 04-Nov-19 | Monday | 3-6pm | Pool | Swimming |
| | | 4-30-6-30pm | Oval | Softball |
| | | 6-7pm | Youth Centre | Drop in |
| 05-Nov-19 | Tuesday | 3-6pm | Pool | Swimming |
| | | 6-7pm | Youth Centre | Drop in |
| | | 6-7pm | Youth Centre | Punch fit class |
| 06-Nov-19 | Wednesday | 3-7pm | Youth Centre | Drop in |
| | | 6-9pm | Moon light | Bingo |
| 07-Nov-19 | Thursday | 3-6pm | Pool | Swimming |
| | | 6-7pm | Youth Centre | Drop in |
| | | 6-7pm | Youth Centre | Punch fit class |
| 08-Nov-19 | Friday | 3-6pm | Pool | Swimming |
| 09-Nov-19 | Saturday | 9.45 - 11.15am | Youth Centre | Punch Fit Class |
| 11-Nov-19 | Monday | 3-6pm | Pool | Swimming |
| | | 4-30-6-30pm | Oval | Softball |
| | | 6-7pm | Youth Centre | Drop in |
| 12-Nov-19 | Tuesday | 3-6pm | Pool | Swimming |
| | | 6-7pm | Youth Centre | Drop-in |
| | | 6-7pm | Youth Centre | Punch fit class |
| 13-Nov-19 | Wednesday | 3-5-30pm | Youth Centre | Drop in |
| | | 5-30-7PM | Youth Centre | Wiluna Warriors Dance class |
| | | 5-30-7pm | Youth Centre | Out side options |
| 14-Nov-19 | Thursday | 3-6pm | Pool | Swimming |
| | | 6-7pm | Youth Centre | Drop-in |
| | | 6-7pm | Youth Centre | Punch fit class |
| 15-Nov-19 | Friday | 3-6pm | Pool | Swimming |
| 16-Nov-19 | Saturday | 9.45 - 11.15am | Youth Centre | Punch Fit Class |
| 17-Nov-19 | Sunday | 9-12-30pm | TRADERS | Trash and Treasure |
| 18-Nov-19 | Monday | 3-6pm | Pool | Swimming |
| | | 4-30-6-30pm | Oval | Softball |
| | | 6-7pm | Youth Centre | Drop in |
| 19-Nov-19 | Tuesday | 3-6pm | Pool | Swimming |
| | | 6-7pm | Youth Centre | Drop in |
| | | 6-7pm | Youth Centre | Punch fit class |
| 20-Nov-19 | Wednesday | 3-5-30pm | Youth Centre | Drop in |
| | | 5-30-7pm | Youth Centre | Wiluna Warriors Dance class |
| | | 5-30-7pm | Youth Centre | Out side options |
| 21-Nov-19 | Thursday | 3-6pm | Pool | Swimming |
| | | 6-7pm | Youth Centre | Drop in |
| | | 6-7pm | Youth Centre | Punch fit class |
| 22-Nov-19 | Friday | 3-6pm | Pool | Swimming |
| 23-Nov-19 | Saturday | 9.45 - 11.15am | Youth Centre | Punch Fit Class |
| | | 5-10-30pm | Moon light | Karaoke night |
| 25-Nov-19 | Monday | 3-6pm | Pool | Swimming |
| | | 4-30-6-30pm | Oval | Communtiy softball |
| | | 6.00-7pm | Youth Centre | Drop in |
| 26-Nov-19 | Tuesday | 3-6pm | Pool | Swimming |
| | | 6-7pm | Youth Centre | Drop in |
| | | 6-7PM | Youth Centre | Punch fit class |
| 27-Nov-19 | Wednesday | 3-5-30pm | Youth Centre | Drop in |
| | | 5-30-7pm | Youth Centre | Wiluna Warriors Dance Class |
| | | 5-30-7pm | Youth Centre | Out side options |
| 28-Nov-19 | Thursday | 3-6pm | Pool | Swimming |
| | | 6-7pm | Youth Centre | Drop in |
| | | 6-7pm | Youth Centre | Punch fit class |
| 29-Nov-19 | Friday | 3-6pm | Pool | Swimming |
| 30-Nov-19 | Saturday | 10-11am | Youth Centre | Punch fit class |

Ngangganawili Aboriginal Health Service

Events Calendar

Visiting Specialists

October 2019

RFDS Dentist

1st November 2019

18th to 22nd November 2019



Physiotherapists

18th to 30th November 2019





Free Bronze Medallion Training



May lead to paid work as a
LIFEGUARD at Wiluna pool

Minimum age is 14 or turning 14 this year. Need to be able to swim 400 metres continuously within 13 minutes. 100m freestyle, 100m breaststroke, 100m survival backstroke, 100m sidestroke.

See Pool Manager Ken at the pool or Recreation and Leisure Co-ordinator Tamihana at the Youth Shed

Or phone Ken on 0467700251

Free AUSTSWIM Training



The 1st Step in becoming a qualified SWIM TEACHER

Participants need to be at least 16yo and have a reasonable swimming ability. Course to be run in Wiluna over a weekend(date to be advised)

See Pool Manager Ken at the pool or Recreation and Leisure Co-ordinator Tamihana at the Youth Shed

Or phone Ken on 0467700251





THE SHIRE OF WILUNA

SWIMMING

POOL HOURS

MONDAY, TUESDAY, THURSDAY, FRIDAY

**6am - 8am, 10am - 12noon,
1.30pm - 6pm**

WEEKENDS

10.30am - 12.30pm, 1.30pm - 6pm

PUBLIC HOLIDAYS

10.30am - 12noon, 1.30pm - 6pm

WEDNESDAYS

CLOSED

**The Shire Administration office can be contacted on
9981 800 if you have any questions.**

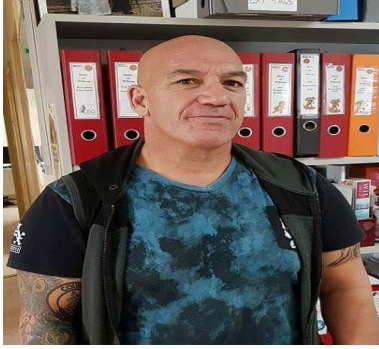

Youth Centre Yarn



The start of the month coincided with the beginning of the third term break for the children, we spent the first week with the hall open for business from 10 to 12-30pm. The morning times are the domain of the child aged 10 and under. The program was adapted to service this group with Hayley getting a crash course in working with children that all needed something at the same time.

The children completed art works, got to learn basic body movements associated with dance and cheerleading actions, this part of the program is the pre-work Hayley has been doing with the children as she works on building the Wiluna Warriors Dance Troup.

The first course of business for the children was coming up with a name, the consensus being the Wiluna Warriors. A good strong name for the children and Hayley to build a program based on self-confidence, self-esteem, creativity and most importantly, team work and having heaps of fun.

DANCE CLASS 5-30PM AT THE YOUTH CENTRE

EVERY WEDNESDAY DURING SUMMER SWIMMING SEASSON

OPEN TO GIRLS AND BOYS AGED 7-17

The afternoons saw us spending time with the late to bed late to raise mob, afternoon activities centre around inside options like pool, darts, art, listening to music or blobbing out using WIFI. As the heat left the parched earth the children tended to hit the basketball courts to spend the evening running off the energy built up from sleeping in until well after mid-day.

Second week of the school break saw Roy George our resident footy hero along with his trusty volunteer group take 20 plus children to Mt Magnet and on to Yalgoo to play footy against mobsters from Meekatharra, Mullewa, Yalgoo, Mt Magnet and Wiluna. The children spent three days travelling, playing footy, catching up with family members and making new friends.

The family returned home Friday afternoon, after unpacking the bus and dropping of children, everybody relaxed out for a couple days before we held our Blue Boys Disco on Sunday 13th October.

Our WiLDAT (Wiluna Local Drug Action Group) Blue Boys Disco started at 4-30pm with the little people rocking up to dance the afternoon & evening away. Over the course of the next 5 hours we had around 60 community members, old and young turn up to boogie, to eat and yarn. As the day light faded and the moon appeared in the sky most of the adults sat around yarnning and enjoying the warm night breeze that blew in to keep us all warm and toasties on the inside. Thank you to all the folks that pitched in to help on the day, as a volunteer group we can only function with the help of people who give.



Bingo and Karaoke Nights at the Moonlight Hall

Wednesday 23rd saw a small group of Bingo starved players roll up to the Moonlight Hall to try their luck. After having a break for a month, we all missed the boat somewhat, we started late which meant we sat around yarnning with new and old friends. Our caller got his time muddled up which meant we started later than late, which worked out good for the very late, late comers.

After a quick fire ten games, with the bingo fix being fed everybody left the Moonlight Hall with at least one win under their belt. A good result for all as winners are grinners.

Karaoke on Saturday 26th at the Moonlight Hall, felt rather lonely at the start of the evening with Hayley and I looking at each other wondering where the masses were.

All watching the mighty All Blacks miss a step and come in second to England at the Rugby World Cup, as I recovered from my numbing emotions. The Wiluna Main Street Road Crew rolled in to make a night by talking about everything except the rugby. Around 6.15pm another lot of community members arrived, and it was nice to have all the locals roll in to take time out and hand with us. As everybody settled in for the evening the radio was switched off and the Karaoke switched on.

As normal all the boys and girls stated "We don't Sing", famous last words, as we had a steady stream of singers throughout the night, as the last song was sung we had standing room only around each mic, the high notes were hit low and the low notes were so low you could not hear them.

Once again legends were made, as voices were heard in all their glory as singers let their inhibitions go. We truly got to experience the wonderfulness that is Wiluna, it's people and those singing voices.



NEXT KARAOKE NIGHT SATURDAY NOVEMBER 23RD

DOORS OPEN 5PM AT THE MOONLIGHT HALL!!!!

**BRING YOUR OWN LIQUID REFRESHMENTS, FINGER FOOD, SAUSAGE
AND BREAD PROVIDED!!!!**

**LAST CHANCE FOR THE YEAR TO MAKE YOUR MARK AND FLY LIKE THE
SUPERSTAR YOU ARE!!!!**



TRASH AND TREASURE SUNDAY 17TH NOVEMBER

Trash and Treasure outside front of Wiluna Traders Sunday 17th November, see ladies at Admin or come see me or Hayley if you would like to have a table.

A \$5 fee, is all it takes to clear your cupboards, under your kitchen sink, bed, garage and the man cave of all that stuff you no longer want or desire. Bring it down, place it in the street out the front of the shop and sell, sell, sell as:

“One Man’s Trash is another Man’s Treasure.”

Remember the money it donated to the RFDS

WILUNA WARRIORS

OUR

CHEERLEADERS

By Hayley Beaman

Wednesday the 16 of October was the first day of the cheerleading program which went very well. I had 6 girls then 1 boy joining towards the end of the lesson. I also had Harley who works at the art centre come help out and join in.

We started the lesson all sitting in a circle, explaining the rules and signing our contracts. From then we decided on our team name, we are now officially the Wiluna Warriors!!

From there the fun began. We went straight into our warm up and stretch routine which will be done at the start of every lesson. After that we had two lines of mats, with each Warrior learning and showing me their tumbles (handstands and cartwheels ext.) We then jumped straight into the Cheerleading routine with the Warriors learning the first count of eight. There was a bit of confusion with the timing at first, but with plenty of encouragement from myself, Harley and the team we were able to overcome this.

We ended the lesson with a handstand competition and a cool down stretch, to which we all sat down in a circle and said at least one thing we would like to learn from this program. The Wiluna Warriors then helped me put away the mats and that was the end of the lesson. I am very impressed with how well the team members listened and worked together. I can't wait to see what amazing things the team will do in the future.

CHEER LEADING PROGRAM

Age group: ages 7-17*
Girls and Boys allowed

Place: Youth Center

Every Wednesday starting from the 16th of October from 5.30pm-6.30pm

If you have a passion and love for Dance/Cheer leading, if you want to learn how to tumble, do tricks, stunts or just want to try something new, come down to the Youth Center every Wednesday from 5.30- 6.30pm to be a part of our team

CHEER!

What to bring:

- *signed contracts from your parent/guardian
- *water
- *easy to move in clothes (leggings, singlet ext)
- *hair tie to tie hair up

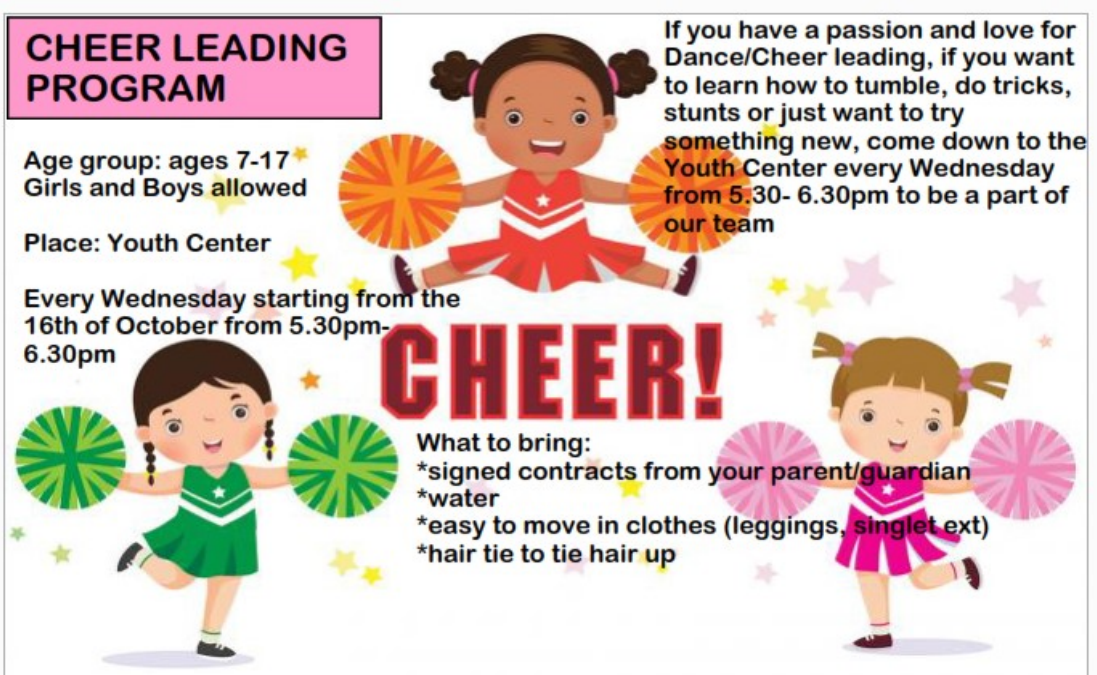

COMMUNITY EVENT

RANGER

END OF YEAR

WRAP UP

CELEBRATION

DINNER AND FEEDBACK FROM RANGER MOB

MUNTJILTJARRA BAND

WED DECEMBER 11 | 5PM ONWARDS
COMMUNITY HALL
EVERYONE WELCOME

Update from our Rangers



The Birriliburu and Matuwa and Kurrara Kurrara Rangers have been hard at work, recently hosting the 2019 Southern Desert Ranger Forum (SDRF).

This annual event and incredible gathering provides an opportunity for Indigenous ranger teams to meet up and share knowledge, build and maintain relationships and undertake training exercises.

Thirteen Ranger groups and around 120 people participated in the epic event, which was held at Matuwa (formerly Lorna Glen Station) on Matuwa and Kurrara Kurrara Indigenous Protected Area (IPA) and then on to Milyiniri (Well 6) and Katjarra (Carnarvon Range) on Birriliburu IPA.

The Rangers in Attendance were from Kanyirninpa Jukurrpa - Jigalong Rangers, Ngaanyatjarra - Warakurna Rangers, Ngaanyatjarra - Blackstone Rangers, Ngaanyatjarra - Warburton Rangers, Spinifex Rangers, Ngadju Rangers, Oak Valley Rangers, APY - Anangu Pitjantjatjara Yankunytjatjara Warru Rangers, Malgana Land and Sea, Gingirana Rangers and Tjiwarl Rangers. What a mob!



Collectively these ranger groups manage a whopping 1.2 million square kilometres across Western Australia and South Australia.

Forums such as this strengthen the important regional Indigenous land management capacity across the desert.

Rangers left the Forum with improved skills in first aid (Wilderness First Aid Australia), automotive & 4WD driving (Central Regional TAFE), fire and weed management (10 Deserts Project) and

inspiration about two-way science programs with schools (CSIRO). Old relationships and networks were rekindled, and new ones were formed. Ideas, enthusiasm, pride and support for each other wound through the event.

The trainers who worked with the rangers were absolutely fabulous.

An incredible collaborative painting was created in the spare moments, with panels representing stories of where the SDRF19 groups had come from - including a turtle by our visitors from Malgana Land and Sea Management.



The event had amazing sponsors, some of whom even volunteered to be victims in the remote first aid scenarios – which was above and beyond the call of duty!

Thanks again to the sponsors, the 10 Deserts Project, the Great Victoria Desert Biodiversity Trust, Northern Star Resources, CSIRO and the Hon Kyle McGinn MLC.

A big shout out also to the crew from the Indigenous Desert Alliance who supported the organising of this event. The IDA empowers Indigenous people managing Australia's desert country to realise their social/cultural, environmental and economic aspirations. Check them out at www.indigenousdesertalliance.com and on Facebook.

You can stay up to date on what our Rangers are doing by following them on Facebook:

Matuwa and Kurrara Kurrara Indigenous Protected area or

Birriliburu Indigenous Protected Area



**TARLKA
MATUWA
PIARKU**
(ABORIGINAL CORPORATION) RNTBC

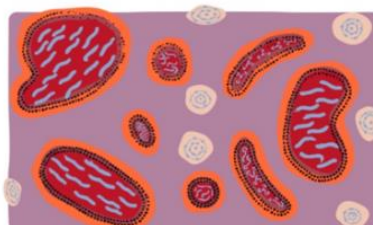

**Mungarlu
Ngurrarankatja
Rirraunkaja**
(Aboriginal Corporation) RNTBC





PUBLIC NOTICE

INTENTION TO DISPOSE OF LOCAL GOVERNMENT PROPERTY

Under Section 3.58 of the *Local Government Act 1995*, the Shire of Wiluna hereby advises of its intent to dispose by way of sale, Units 60A, B & C Scotia Street to Tarlka Matuwa Pairku PBC (TMPAC) for the amount of \$150,000 (GST Exclusive) as per Council Resolution 142/19 30/10/2019. The market valuation of the disposition was assessed by an independent valuer at \$150,000.

Public submissions regarding the above may be made in writing to the Chief Executive Officer, Shire of Wiluna, PO Box 38, Wiluna WA 6646 and received at the Shire office no later than 4.00pm Wednesday 4 December 2019.

Colin Bastow
Chief Executive Officer



**TARLKA
MATUWA
PIARKU**

(ABORIGINAL CORPORATION) RNTBC

ICN 8156

NOTICE OF SPECIAL GENERAL MEETING

Time of Meeting: 11:00am

Date of Meeting: Wednesday 20 November 2019

**Location: Shire of Wiluna Administration Centre
Wotton Street, Wiluna, WA**

Lunch provided

All Wiluna People Native Title Holders are welcome

The purpose of the meeting is to consider:

**BRINE MINERALS MINING PROJECT
INVOLVING LAKE WAY
BY PIPER PRESTON PTY LTD / SALT LAKE POTASH LIMITED
&
TMPAC ENTERING INTO A NATIVE TITLE AGREEMENT**

ATTEND IN PERSON

You may attend the SGM in person, prior registration is not required.

You are entitled to ask questions at the SGM and to make comments on the management of TMPAC.

PROXIES

In accordance with clause 7.40 of TMPAC's Rule Book, a member of the corporation **may not** appoint a proxy to attend the SGM on his or her behalf.

ENQUIRIES: For further information about the SGM, please contact TMPAC's Contact Person, **Mr Sam Galati** PO Box 2039 Ellenbrook WA 6069

Tel: (08) 92974700 Email: formfin@bigpond.net.au

Or refer to TMPAC's Rule Book on the ORIC website: <http://www.oric.gov.au/start-corporation/rule-book>

Date of this notice: 29 October 2019

Community Coordinator

Based in Wiluna, WA

Full time role (Monday to Friday)



Who we are

Salt Lake Potash is the leading exploration and development company in Australia's emerging Salt Lake Potash sector.

This **Wiluna based role** shall assist the management team with Salt Lake Potash's community engagement and implementation of Salt Lake Potash's Native Title Agreement commitments in relation to training & employment, business development, community support and relationship committee initiatives.

The aim of the role is to enhance community and stakeholder engagement, promote company brand, and disseminate information.

Community office coordination and community engagement

- Support the development, delivery, administration and communication of Salt Lake Potash community programs and strategies.
- Support community events logistic and administration.
- Assist with the development, implementation, and community involvement with Native Title Agreement initiatives.
- Assist to manage the Wiluna community office administration, including office staff members.
- Provide professional 'front-line' community engagement and fielding community contact – act as a 'liaison' for local and Aboriginal community, including identifying and facilitating outcomes for community engagement opportunities and threats.
- Support and facilitate the community's engagement with Salt Lake Potash's employment, training, business development and community programs.

Skills and Experience

- Qualification with social science or communication or community engagement is desirable not essential.
- Previous community relations experience essential
- Excellent cross-cultural communicator and presenter
- Experience managing teams or leadership

Travel Requirements

Located in Wiluna Office, with regular travel to sites, region, and occasional travel to Perth.

The person appointed will be energetic and committed person and possess good inter-personal communication and report writing skills.

For more information or to apply

Email: jobs@so4.com.au

Phone: Jacqui Hymus on 0400 869 466



Some Remembrance Day

Facts

- The word 'armistice' means a truce or peace arrangement. It comes from the Latin word 'arma', meaning arms and 'stitium', meaning 'a stopping', giving us the meaning: to put down your arms (weapons).
- The famous poem In Flanders Fields that made the red poppy such as iconic symbol, was written by Canadian Lieutenant Colonel John McRae. It is said that it only took him 20 minutes to write and that after he had finished the poem he threw it away and a fellow soldier saved it.
- It was not just men who went to war. In World War I, many Australian women volunteered as cooks, drivers, interpreters and other skilled positions. Female nurses served in countries such as Egypt, France and Greece, often in dangerous conditions, close to the frontline where they faced regular shelling.
- World War I was the first armed conflict where aircraft were used. There were around 3000 Australian airmen who served with the Australian Flying Corps.
- The conditions in the World War I trenches were so appalling that they gave their name to numerous ailments that soldiers developed while there. These ailments included "Trench Foot" a fungal foot infection, "Trench Nephritis" which was an inflammation of the kidneys and 'Trench Fever' a painful infection that was caused by lice.
- It is estimated that the World War I system of trenches on the Western Front was approximately 764km (475 miles) in length.
- Rosemary is often worn on Remembrance Day. An old tale describes the Virgin Mary spreading her blue cloak over a flowering rosemary bush. The story says that the white flowers turned blue from that day on the bush was called the 'Rose of Mary'.
- Such countries as Canada, France, Belgium, Poland and the United Kingdom have Remembrance Day ceremonies.



Martu-ku Yiwarra Training Centre News

The Training Centre is off to a great start this term. This is our third year of operation and our numbers are still right up there. 12 Martu have commenced our very popular Certificate I Automotive course this term, which Andy and Alwyn from CRTAFE will assist us to deliver. Recent graduate Clinton Geary is assisting us as a Martu assistant trainer and mentor. Graduate Nathan Redmond will also assist us later this term so that Martu students have Martu staff helping them out and mentoring them through their training journey. It was our big vision back in 2017 to create our own Martu assistant trainers and mentors. Stewart Long did this for us last year, especially with the VET school students, and has now got a great job out at Salt Lake Potash. Thanks for your great work at the Training Centre Stewy. Malya!

Once again, we spoke to all the families who helped us to identify students for the course. These new students told us what they wanted to learn, ie what they would like to do at the Training Centre. Training they would come in for every day. There is nothing more important than attendance. Attendance is our highest priority. If students don't attend, they can't possibly learn anything from vocational training.

We work very hard in Kalgoorlie and Wiluna preparing high quality, relevant and interesting training to further encourage students to attend. Guess what? We had 100% attendance every day! Malya! Our attendance has never fallen below 90% in three years. We are a community training centre, responsive to the community's aspirations and employer's requirements. Our training is relevant. Our favourite words at the Training Centre – Martu self-determination and Martu voice

We always speak to employers about what they think the students should learn on the courses. They have to be happy that the students are learning the right things and that our training is relevant, authentic and meaningful, especially as it is nationally accredited in the Australian Quality Framework (AQF). This is a big deal. We appreciate the regular visits to the Training Centre by employers, families and other Wiluna residents who encourage our students. The students are very proud of themselves when people come in to visit them and show an interest in their training. It boosts their self-confidence.

Two school age students who had entirely disengaged from school in Wiluna this year have joined our training this term. Their families encouraged them to come to the Training Centre because they support the training and have helped us to design it. These students will be school VET students as they are still enrolled at school. This is a good outcome for everyone. These students have not missed a minute of training this week and are learning lots of new skills with their families at the Training Centre.

School age VET is a high priority for the Training Centre. We help young people to get good skills and make good decisions. We treat them as young adults, which they are. Their families support them at the Training Centre. Young people are vulnerable at this age. We have to work together to look after them. It is very important that families work with the school to keep their kids at high school so that they can access school VET when they are 16. We can then train them for employment when they are 18, ie they go from school to VET to work. This is the Yiwarra the families have asked us to put them on. We work with families to develop these students, including creating time and opportunities for Martu cultural learning and development, eg Law business.

If families can work with the school and give them good ideas to keep kids at school (nothing in education and training is more important than attendance), then these kids can come to us and join the adult Martu TAFE students to get ready for work through relevant training and development. These kids have to stay at school until they are 16 so that they are old enough for the training and can go from vocational training to work. The school can prepare high school kids for VET, so that they have the best chance of getting a job.

We train students for REAL jobs in and around WILUNA so that families can stay together.

A big thank you to Mo Pawero from DSS for all of his help. Mo leaves DSS soon and we are all wondering what we are going to do without him. Mo and I have worked together for 10 years, first with the big Australian Feral Camel Management Project out on the Lands and then in and around Wiluna. Thank you Mo, you've done yourself and DSS proud mate. You always put other people before yourself. You are the most un-selfish person I have ever met. You seek and take advice. You LISTEN to Martu and are always helping people out. You've got everyone's RESPECT! You are Malya!

Thank you also to DSS (Desert Support Services – Ranger mob) who create the opportunity for their Rangers and aspiring Rangers to access our nationally accredited training. The Training Centre/DSS collaboration is very strong, and of tremendous mutual benefit. We get a lot of great support from DSS. Our priorities and values are very closely aligned and we always enjoy having the DSS Rangers down at the Training Centre, helping them get ready for big on-country activities, and helping them square away all their vehicles and equipment when they come back to Wiluna. DSS employ a lot of Martu and our training helps them build capacity and capability. Martu voice is strong at DSS.

Andy from CRTAFE (our Registered Training Organisation (RTO)) came up this week and did a great job with the training and assessment, all practical, relevant and meaningful. Andy and I couldn't believe how much work the students completed in one week, and how far the students got with their project-based training and assessment. This is a very good group of students, and their families can be proud. 100% attendance every day means we move forward fast and learn even more together.

As usual, the students started the new course with a thorough briefing and induction. After some training, this was followed by a big project-based teamwork task to build course cohesiveness. The students worked together to clean up two vehicles provided to us by stakeholders for training this term. This is our way of saying thank you helping us out. Clinton and Briohny led the two teams.

We did more project-based training and assessment (our student's favourite way of learning – working together and learning new things with their families) over the week, including making crowbars for Parnka and fire buckets for their families to get around for yarning and eating. All the time, the students are learning by doing and working in teams. There were lots of happy families when the students took all of these things they made themselves back home to their families. Yuwawu!

On the last day of our first week of training, the students worked together as a team to put the Wiluna CDP trailer back together. This was a VERY big job. The front end had come off so there was a lot of thinking, measuring, planning, cutting, welding, grinding and heating to be done. The students worked late to finish the job properly. Everyone did something to help out. Clinton led the trailer repair gang. Andy taught everyone the skills and tricks to do the job properly with all the great TAFE equipment. The CDP gang can now do their jobs around Wiluna without having to worry about a broken trailer. Our students know a lot more about workshop tools, equipment, safety and teamwork. Everyone is a winner.

Next week the Aboriginal Justice Program (AJP) are in town so the Training Centre will be taking all the students up there to sort out drivers licenses, birth certificates, and other things that are causing very big problems in Wiluna. We have to sort the driver's license situation out in Wiluna. This is the biggest barrier to employment for our students. People need driver's licenses to work and help their families.

Thank you to everyone who supports the Training centre and keeps us going – the Wiluna Shire, DSS, Blackhams, Salt Lake Potash, Kalium Lakes, Jundee, Cameco, GWR, Mick Wilson, Jim Quadrio, Graham Harris, Peter Grundy, Mo Pawero, Kyle McGinn MLC and most importantly the Wiluna families who make sure everyone comes to training and who support the students throughout their training. Yuwawu!

I hope you all got to see the recent ABC television news, 7.30 Report and ABC on-line news story on the Training Centre and the students. Thank you to everyone involved for participating and making themselves available for the filming and interviews. It was fantastic to see everyone there supporting the Training Centre, the students and their families. The feedback was overwhelming and all very positive. The only problem is replying to all the messages and emails from around Australia, and even from England and Germany!

This ABC story was a big hit and everyone got to see what happens when people LISTEN to Aboriginal people and work TOGETHER to get the best outcomes for EVERYONE, especially families.

A big thank you and acknowledgement to Adriano Truscott and the Wiluna Remote Community School Council for setting all this up and getting us started in 2017. This is exactly what Martu families wanted to establish in Wiluna. The Wiluna Shire and local employers, our financial supporters, have helped us to achieve that. Our graduates are getting good jobs and more money for their families. Our innovative approach to training in remote areas has now been showcased around Australia on television.

The Martu-ku Yiwarra Training Centre is a Martu idea facilitated and administered by the Department of Education, delivering nationally accredited training from WA regional TAFE (CRTAFE), funded by the Wiluna Shire, local mining companies/employers, overseen by Martu Elders, partnered with DSS, collaborating with the Department of Justice, which has come to reality and been recognised nationally. How good is that! Everyone working together and moving forward, Martu way!



2019 - Certificate I Auto Course with Andy at the Training Centre



Shana, Briohny & Brogan working on the Holden

Noel & Blondie (VET) cleaning the Troopy



Briohny, Shana & Brogan cleaning the Holden

Austin (VET) and Noel working together on the Troopy Engine





Duran making a fire bucket, Clinton supervising

Briohny & Brogan making crowbar for Parnka



Juan working the hammer and anvil

Juan grinding a fire bucket

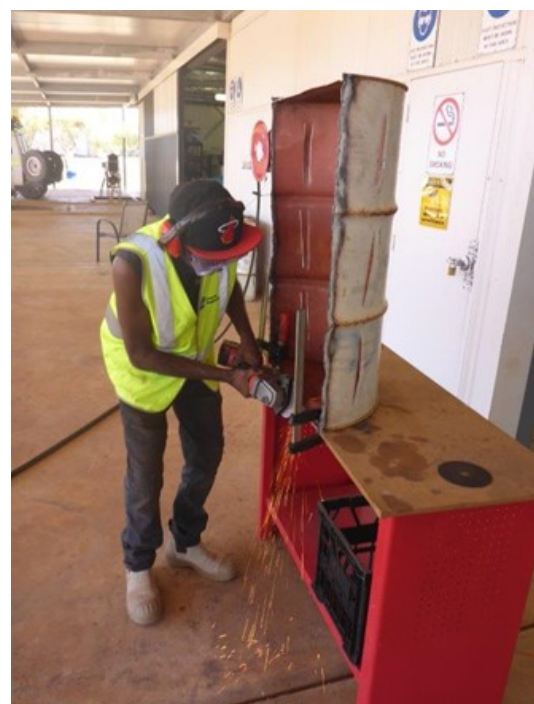



Duran on the bench grinder

Shana & Austin working together
on crowbar



Briohny and Brogan with their finished
fire bucket project

Noel & Roy working as a Team on
the CDP Trailer





Roy welding the Trailer -
Great Job Roy!

CDP Trailer back together
Malya! Big Job!



Nathan with the school mower that he
loaded for a service in Kalgoorlie
Good job Nathan, always working hard
and helping out.

Clinton & Roy - a lot of
experience here!



Blondie (School VET) letting his hair down after training at the Training Centre



Richard making a fire bucket

Austin (School VET) going mad for cleaning cars (KP still waiting for Austin to clean his car!)



Main Roads WA Roadworks Notification

Eyre Highway - Between Balladonia and Mundrabilla

11 October 2019 for 3 weeks you will need to reduce speed, expect delays and allow extra time as there is lane closure and portable traffic control signals for Micro Surfacing

Goldfields Highway - Between Menzies and Leonora

15 October 2019 for 2 weeks you will need to exercise caution as Mainroads are undertaking Shoulder Grading.

Goldfields Highway - 1.5 km South of Broad Arrow

Currently until the 30 October 2019 from 7.30am to 5.00pm you will need to reduce speed, beware of STOP/SLOW Traffic control, lane closure, and expect delays and allow extra time as there are as there is work at Mt Jewel Haul Road Crossing Works.

Eyre Highway, Coolgardie—Esperance Highway, Goldfields Highway and Leonora Laverton Road

From 29 October 2019 to January 2020 Main Roads will be conducting Pavement Repairs works at the above locations. The works will include road stabilisation, sealing of the works and line marking.

Martu-ku Yiwarra Training Centre

Employment News

The Martu-ku Yiwarra Training Centre's role is to provide high quality and relevant nationally accredited training in Wiluna to assist community residents to get jobs and develop their vocational skills. It is unique in that it is community-driven, ie responsive to community needs and employer requirements, and includes school VET students in all of its courses.

Our graduates are getting good jobs, many for the first time in their lives. The Wiluna Shire and local employers are working with us to both fund the Training Centre and to align and design our training to meet local employment requirements. Some of our students want to get a job, others want better jobs, so they train with us, meet employers and then get jobs. Some of the local employers have very innovative employment packages to assist Martu with their transition into demanding full time work, and this is working. Others, like DSS, have ongoing and very important casual on country work.

Another of our graduates who now has full time work is **Albi Narabe**. Albi successfully completed a Certificate I Automotive course with us in late 2018, and then went on to undertake some TAFE short courses with us this year to build up his skills and qualifications for a full time job at the mines.

Albi now works at Salt Lake Potash (SLP) and loves it. He is doing what he wants to do and is receiving good pay for his hard work. Albi came to the Training Centre in 2018 and asked us to help him onto a training and employment pathway. 12 months later he has nationally accredited training qualifications and a full time job he enjoys. This is what we are all about at the Training Centre.

SLP managers and staff regularly visit the Training Centre and encourage the students. This raises their profile in the community and develops relationships with our students and staff. They recently donated a pump and motor for the automotive students to learn about and work on. This means we can deliver relevant training that meets employer's requirements. There are many different jobs at potash mines and there are two of them around Wiluna.



Albi Narabee - Another Martu - ku Yiwarra Training Centre success story

Another Training Centre graduate who has gained employment is **Anthea Cutter**.

Anthea was one of our first students when we opened in 2017. Anthea's family, especially her mother Rita (Martu Elder), encouraged Anthea to join the training. We had a big family meeting to convince Anthea to join in the training. DSS were a big help too. She decided to give it a go.

Anthea said she thought she was too shy to train and get a job but we promised Anthea and her family that we would work with Anthea to make her more confident during her training. Anthea trained very hard for the next 12 months, never missed any training and was always helping out, especially on our big bush trips for Ranger training. Anthea learned lots of new things in her training but she also brought to us all of the amazing things she had learned from her Mum, Rita. This helped build up Anthea's confidence when she realised how many good things her Mum had taught her. Now she had an opportunity to share this knowledge and teach others, two-way.

We worked with the schools fantastic Two-Way Science Pathways program and Dave Broun even came out bush with us to Milyinyiri for a Two-Way Science Pathways trip. Anthea got her big break helping Dave teach high school students all the things that Rita had taught her. All of a sudden, Anthea knew where she wanted her training pathway to take her. She wanted to work at the school and help the Martu students and the teachers. Her role model was her Mum, Rita. Thank you to Dave Broun and Science Pathways for giving Anthea her big break and motivating her to get a job at the school. We then had a meeting with Mr T at the school and he let us know a job was coming up. Anthea wanted that job.

In August 2018 we took our students to the big Desert Discovery camp in the Gibson Desert with all of those scientists. This was the best thing we did in 2018. Anthea wanted to put her training, and what her Mum had taught her, into action. We organised for Anthea to take all the women scientists out on country for a day and then for her to deliver some big presentations to all the scientists about how Martu lived in the old days and how to find food and water in the desert, Martu way. The scientists loved it. They said it was the best thing they did out there. Anthea was a hit. Her training paid off.

Anthea still works at the school and is very enthusiastic about her work. Her family is very proud of her, especially her Mum, Rita. We are also very proud of Anthea as she is a Wiluna training role model.

Anthea successfully completed a Certificate I Automotive, a Certificate I in Conservation and Land Management and a Certificate II in Conservation and Land Management.



Anthea Cutter on a Training Centre bush trip - 2018

Anthea at Milyinyiri - her big break with Dave Broun and Science Pathways



Anthea with Dave Broun, Stewart Long, Lena Long and some of the Milyinyiri bush trip gang

Anthea's role model - her Mum Rita Cutter - Yuwawu!



Anthea with Desert Discovery scientists in the Gibson Desert, August 2018. Teaching them what Rita taught her and using TAFE Training - big Yuwawu!!

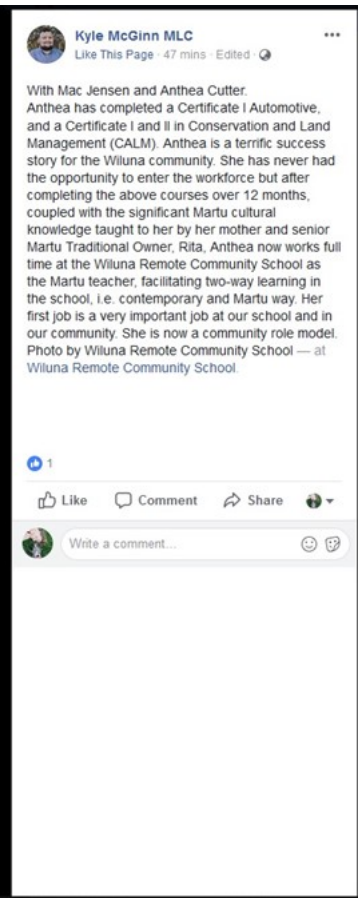

Facebook post of Anthea with Kyle McGinn MLC and Mac Jensen on the
First day of her first job.

Well Done

Another Martu-ku Training Centre

Success Story

Another Training Centre employment success story is Stewart Long, Martu Elder, Lawman, Senior Ranger and now working full time in the mining industry.

When we opened the Training Centre in June 2017, Stewart was working at the school as the school Ranger and cultural advisor. He came over to the Training Centre and offered to help me out with the big clean up (which took 2 weeks!). He then got all the Ranger gang together and Desert Support Services (DSS) organised for them to help me with the clean up for a few days. Stewart and the Rangers had high expectations of the Training Centre. It was going to change things in Wiluna.

Stewart and I knew each other from lots of bush work together in the desert when he was a Senior Ranger with DSS and I was running the feral camel aerial shooting project. Stewart was a big supporter of getting the Training Centre going. We discussed the project while we worked together cleaning up every day. He gave me lots of good advice. He told me all the other important Martu people who needed to have a say and give me good advice, Martu way, Martu voice. After lots of thinking, talking and listening, we knew what we had to do. Mr T agreed with the plan. He told us to 'make it happen'.

Stewart helped us out with the school VET students on our courses. He was their mentor and role model. There's not much Stewart doesn't know about the bush. He's also a Malya 'bush mechanic'. He did the training with us too, for two years! Stewart completed a Certificate I Automotive, Certificate I Conservation and Land Management, Certificate II Conservation and Land Management and a Certificate II Rural Operations. This nationally accredited TAFE training complemented Stewart's practical bush, cultural and Ranger skills. He got certificates that recognised the training. He felt good about this. He helped the school VET students through their training. Families training together, Martu way. He set the example. Stewart was great on bush trips. He knew all the country and all the stories. There is always too much Marlu and Partada for everyone when Stewart is around!

In term 3 this year, Stewart wanted to move on from his job at the school and do something different. He was looking for a job where he could use some of his new skills from nationally accredited TAFE training at the Training Centre. We talked about it. Stewart is a Martu leader. He takes this very seriously. He wanted a job that would make a difference to him, his family and other Martu. He decided he wanted to work at Salt Lake Potash (SLP), where he could pave the way for other Martu and then mentor them when they get out there.

Stewart and I are always talking about job opportunities for Martu kids when they grow up, especially school VET. Those kids need adults getting into good jobs so that when they are old enough to work, they will have mentors already there who know the ropes and can help them settle in. This is a big priority for us, getting adults into good jobs so that they can create pathways for the school VET when they are old enough to work. When the school VET kids come to the Training Centre for their last couple of years at school, they now have role models who have created training and employment pathways for them. Families working together, Martu way

Stewart is now working out at Salt Lake Potash (SLP). He's doing a good job and enjoying the work. He gets respect. Bomber is out there too. He helped Stewart settle in and learn the ropes. SLP gets a lot of good advice from Stewart and Bomber, and this helps SLP to create more jobs for Martu, two-way, Martu way.



Stewart and Mary G in Wiluna 2018 - Big names on Stage.

Mary G and Mac are good mates from the Kimberley so Mary visits Wiluna every year



Stewart helping school VET studens at the Training Centre.

Families training together—Martu way



When Stewart talks about Martu County, everyone listens.

School VET students learn a lot from Stewart



No-one goes hungry on country with Stewart around.

Stewart and Nathan enjoying Partada on a Training Centre bush trip



Stewart with Ian and Delston (another Training Centre graduate) at Salt Lake Potash.

Stewart's training pathway (Yiwarra) led him to an important full time job at Salt Lake Potash

Stewart wants to encourage more Martu to work in the mining Industry

Delston's training pathway to employment will be in the next Wiluna Wire

**LOCAL GOVERNMENT ORDINARY POSTAL ELECTION
NOTICE OF RESULTS
Shire of Wiluna**

The result of the Ordinary Election conducted as a postal vote on Saturday, 19 October 2019 is as follows:

| Ward | Position | Candidates | Votes | Term of Office |
|----------|---------------|-------------------|-------|----------------|
| District | 4 Councillors | SAWYER, Brodie | 40 | 4 year term |
| | | WARD, Norma | 42 | 4 year term |
| | | KOROICURE, Ane | 27 | 4 year term |
| | | CARMODY, Timothy | 42 | 4 year term |
| | | BREARLEY, Michael | 18 | |
| | | PETTERSON, Stacey | 19 | |

Norma Emily WARD is elected as Councillor for the Wiluna Ward and will hold office until 21 October 2023.

Timothy John CARMODY is elected as Councillor for the Wiluna Ward and will hold office until 21 October 2023.

Brodie Kevin SAWYER is elected as Councillor for the Wiluna Ward and will hold office until 21 October 2023.

Ane Katonivere KOROICURE is elected as Councillor for the Wiluna Ward and will hold office until 21 October 2023.

Susan TRIGWELL
RETURNING OFFICER
0449 593 119



**WESTERN AUSTRALIAN
Electoral Commission**

Farm Household Allowance — Centrelink

The Australian Government has announced changes to the Farm Household Allowance (FHA). Farmers will get an extra payment if their 4 years of FHA ends before 1 July 2020. Single farmers will get \$7500.00 and members of a couple will get \$6,500.00 each.

Some of the improvements include:

- A simplified assets test
- A significant redesign of the application process and form, including allowing farming couples to apply using the same form.
- A strengthened case management approach to better support farmers in hardship through periods of financial difficulty.

To get Farm Household Allowance you must meet all the following:

- Be a farmer or partner of a farmer
- Be 16 years old or older
- Contribute labour and capital to an Australian farm, or are the partner of a farmer who does
- Have income and assets below certain amounts
- Have had less than 4 years of Farm Household Allowance

Your farm must have significant commercial purpose. The Department of Human Services will assess this based on all of the following:

- The purpose of your farm
- The prospect for profit
- Consistency of activity
- Whether your farm runs as a business
- The size, scale and permanency of your farm activity.
- On the day you claim Farm Household Allowance you must be an Australian resident and in Australia

The amount of Farm Household Allowance you can get depends on your circumstances. This payment is usually the same rate as Newstart Allowance or Youth Allowance.

If you have a partner, we may pay the allowance to both of you. You will get:

- A fortnightly payment for a maximum period of 4 cumulative years (1,460 days)
- An activity Supplement of up to \$4000.00 to pay for study, training or professional advice to help improve your financial position.
- A Farm Household Case Officer to work with you to assist you improve your financial

The amount of Farm Household Allowance you can get depends on your income and assets , with your income being below the cut off for the Newstart Allowance income test. The Department of Human Services also look at any off-farm income when working out your payment.

Any income received from the forced disposal of livestock, may be exempt from the income test. The Department of Human Services will exempt the income if you deposit it into a Farm Management Account.

The forced disposal includes selling or destroying livestock due to drought or natural disaster. It may also include when:

- Your farm can't support the livestock
- You have concern for the welfare of the livestock
- The law requires you to dispose of the livestock

Your off-farm income can affect your payment, so you must report any of this income earned each and every fortnight. You may be able to use your off-farm income against a loan. You can do this if you earn less than \$0.00 from your farm business. You can apply to offset up to \$80,000.00 of off-farm income against interest repayments on a loan. You must prove you can't renegotiate the loan contract. This legislation is before Parliament seeking to amend the criteria to \$100,00.00 instead of \$80,000.00

Assets Test

Part 1 - looks at non-farm and liquid assets you your family and your business owns. Liquid assets include cash, business bank accounts, term deposits and other financial accounts. Your family home and up to 2 hectares of land surrounding it are not included if it is listed on a single title and it is used for domestic purposes.

Part 2 - looks at your family's total farm assets. These are the assets you hold or use wholly or mainly for the farming enterprise and they can include shares you are required to hold to operate the farm or tradeable water assets from the Murray-Darling Basin and you will need to supply evidence to the Department of Human Services to support your ownership of water assets and shares essential to your farm operation.

Beware that farmers coming off welfare will be entitled to a new, one-off payment of \$13,000 for families, and a one-off payment of \$7500 for individuals. The payment will be available to farmers forced off the Farm Household Allowance (FHA) before July 2020 because they have exceeded the time limit permitted to receive the payments.

**For further Information please contact the
Farmer Assistance Hotline - Farmer Household Allowance
on 132 316**



NATIONAL ON-FARM EMERGENCY WATER INFRASTRUCTURE REBATE SCHEME

The Australian and Western Australian Governments are working together to deliver \$4/6 million in national rebates to livestock farmers and pastoralists in rural Western Australia for on-farm water infrastructure.

The National On-Farm Emergency Water Infrastructure Rebate Scheme is available to eligible commercial livestock farmers and pastoralists in rural WA.

APPLY ONLINE NOW

Find out what you can claim

Eligible items include water storage devices such as tanks and troughs, pipes, fittings and pumps associated with water distribution systems, the drilling of new stock water bores and the desilting of dams by a contractor.

Full guidelines and eligible activities available in the [Information for applicants](#)

What you will need

To apply you will need to have the following information and documents

- 1) Property details and location
- 2) Lease agreement (if applicable)
- 3) Scanned copies of all paid itemised invoices of water infrastructure, delivery or labour
- 4) Scanned photos of the completed work

Apply online

You can now apply online by using our [Smarty Grants Platform](#)

Apply manually

If you prefer a hard copy, please download the [Application for rebate](#) form or request a copy from the Rural Water Planning team.

Email: ruralwater@dwer.wa.gov.au

Phone: 1800 780 300

Frequently asked questions

Visit FAQs page of download the [FAQs document](#)

Showerhead Swap

Terms and conditions

It's important that you read and understand the terms and conditions before removing your showerhead(s).

By participating in the Showerhead Swap Program, you have accepted these terms and conditions.

To be eligible for free replacement showerhead(s) under the Showerhead Swap Program:

1. You must live in one of the towns as identified on the Water Corporation's website - Showerhead Swap Program webpage; and
2. If you are a tenant, you and the landlord must agree to participate in the Showerhead Swap Program, which includes the replacement of the old showerhead(s) with showerhead(s) provided under the Showerhead Swap Program.

The process:

3. You must take your old showerhead(s) and a copy of a recent bill from Water Corporation in your name or a recent waterwise letter, if you have received one, to an exchange point identified on Water Corporation's website at watercorporation.com.au/showerheadswap ("Exchange Point") to exchange it for a new replacement showerhead(s), only while supplies last.
4. A maximum of two old showerheads can be swapped for two replacement showerheads for each household, only while supplies last.
5. At the point in time that your old showerhead is accepted by the Exchange Point, the old showerhead becomes the property of the Water Corporation and cannot be returned to you.

You are responsible for:

6. Removal of the old showerhead(s), including ensuring the removal of the old showerhead is compatible with existing systems, the wall fitting(s) and plumbing. If you are in any doubt or require assistance, we recommend that you ask a licensed Plumber for advice or help;
7. Installation of the replacement showerhead(s), including ensuring the installation is compatible with existing systems, the wall fitting(s) and plumbing. If you need assistance with installing the showerhead(s), we recommend you contact a licensed Plumber.
8. The condition, operation, maintenance, alteration, replacement, and/or removal of the replacement showerhead.

Water Corporation is not responsible for:

9. Removal of the old showerhead(s) or the installation of the replacement showerhead(s) or any costs, damage, loss or risk caused as a result.
10. The installation, maintenance, operation, alteration or replacement of the replacement showerhead; and/or
11. Any associated costs, loss or damage, incurred by participating in the Showerhead Swap Program.

Showerhead Swap Terms and conditions

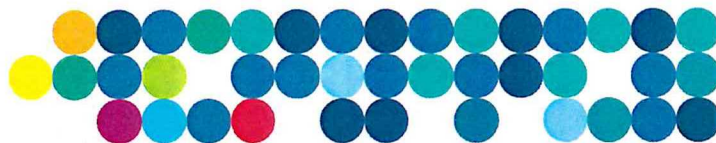

Additional terms and conditions:

12. The Water Corporation provides no warranty regarding the condition, capability, performance or suitability of the replacement showerhead for whatever purpose you intend to use the new showerhead(s).
13. The Exchange Point will act as a distribution point only for the showerhead/(s) on behalf of the Water Corporation. The Exchange Point bears no responsibility for any loss, damage, or claim arising out of the Showerhead Swap Program, including any loss, damage or claims associated with the removal, installation, plumbing, and/ or manufacturer warranties.
14. For avoidance of doubt, Water Corporation is not the manufacturer of the showerheads provided under the Showerhead Swap Program and does not provide any warranty regarding the performance of the showerhead(s).
15. To obtain your warranty and/or if you experience any product faults with your new showerhead(s), you will contact the relevant, manufacturer, directly.
 - a) If you have the Bermuda Flexispray Hi Rise pictured below, you will contact the manufacturer, Methven, on 1300 638 483 or by visiting their website at www.methven.com



- b) If you have the Posh Solus Mk3 hand-shower or Hi Rise shower pictured below, you will contact the manufacturer, Reece Plumbing Centre Myaree, on (08) 9263 1510 or by visiting their website at www.reece.com.au



16. The Showerhead Swap program ends 31 May 2020, but limited stock may still be available after this time. Please attend the Exchange Point to find out if there is any stock remaining after 31 May 2020. Any remaining stock will also be subject to these terms and conditions.

Suitability of showerheads:

17. The replacement showerheads provided under the Showerhead Swap Program are water efficient and
18. The replacement showerheads are not suitable for low pressure, gravity fed (in the roof), and some instantaneous or continuous supply hot water systems. It is your responsibility to ensure the compatibility of your existing hot water system with the replacement showerhead(s). If in doubt, we recommend contacting a licenced Plumber for advice or help.



*All are Welcome to
Join us as we
Celebrate*

Eat, Drink, and Enjoy Magic

PLEASE CALL TAMIHANA ON 9981 8000
FOR MORE INFORMATION

Join us for a
Community
Christmas
Party

Tuesday 3rd December
From 3.00pm to 6.00pm at the Pool
Then 6.15 to 9.00 at the Oval for a
Movie and Magic Show

Hosted by the
The Shire of Wiluna



NOTICE OF PUBLIC HEARING

To be held at the:

Shire of Wiluna
Wednesday 4 December 2019
Commencing at 10.30am and concluding at 12.30pm

Order of Proceedings:

1. President to open the hearing.
2. Introduction by the Chair of the Commission
3. Presentation by the Commission on its role, function and the process it uses to determine Financial Assistance Grants.
4. Discussion on Submission (if submitted)
5. Close of hearing

The WA Local Government Grants Commission makes annual recommendations to the State Minister for Local Government on the allocation of Financial Assistance Grants to local governments in Western Australia.

In accordance with the Commonwealth Act, the *Local Government (Financial Assistance) Act 1995*, the Commission is required to conduct public hearings with local governments in connection with the Financial Assistance Grant recommendations and also to discuss any submissions made to the Commission by local governments.

Organisations or persons wishing to make a submission, in connection with the Financial Assistance Grant recommendations of the Commission, at the above hearing, are requested to register their interest with:

Ms Chloe Papasergio
WA Local Government Grants Commission
Tel: (08) 9492 9840
E-mail: chloe.papasergio@dlgsc.wa.gov.au

Flash Back To 31 March 1931

ST PATRICK'S BALL BRILLIANT FUNCTION Wiluna, March 20

On Wednesday, 18th of March the Capital open-air theatre was crowded to its limit when a plain and fancy dress ball was held to celebrate the birth of St Patrick. The hall was tastefully decorated, suitable for the occasion, and the floor was in perfect condition. The music was supplied by Retallick's orchestra, and Mr. Jack Hanrahan carried out the duties of M.C. in his usual capable manner. Punctually at 8.00pm the proceedings commenced with a waltz, and by 9 o'clock the building was packed. The arrangements were excellent and great credit must be given to the ladies' committee, consisting of Mesdames J. Finlayson, W. Cashman, - J.B Hanrahan, and Miss Mary Fox.

The profit on the night's entertainment was 22 pound odd, and this alone speaks volumes, for the capable arrangements made. The committee desire to sincerely thank all those who assisted by way of donations, and other help, and the public generally, for their kindly support. The following were some of the dresses noticed:

-
Mrs. F. Fimister, blue georgette; Mrs. W. B. Philippon, Eastern Lady; Mrs. J Finlayson, pink taffeta with silver spray on shoulder; Miss Eileen Wharton, long flared blue georgette; Mrs. Kosforts (Melbourne), salmon pink charmeuse, with lace collars, cut away at the hip; Mrs. L. R. Nowland, Persian Princess; Mrs. A. Spencer, beaded black georgette, with blue spray; Miss M. Tamblyn, white crepe de chine, flared skirt, ankle length, large bow at back and silver shoes; Miss J. Jackson, blue lace, buckles on shoulder; Mrs Harring, spotted georgette; Mrs. Sturton, floral satin; Mrs. G. N. Dawson powder blue georgette; Mrs. C. Foote, scarlet beige chiffon; Mrs J. McCormack, metal lace over grey crepe de chine; Miss Mary Fox, black, georgette, with ivory and gold.

The prise winners were:- Best ladies' fancy costume, Miss L. R. Lowland "Persian Princess"; spot waltz, Miss P. Jose and Mr. Young; statue waltz, Miss Allender and Mr. Cooper. The raffle for the dozen ale was won by Mr. J. Newton, whilst the bottle of whisky went to Miss Gwen Quadrio

RACING

With Wiluna offering 250 pounds and trophies, Meekatharra 125 pounds and Cue 125 pounds as stakes, horse owners should be keenly interested in the forthcoming round of meetings. The clubs have provided all facilities and have made arrangements for special trains to enable horses to do the three meetings in comfort. Stables, etc, are already completed at Wiluna. Only amateur riders are permitted.

Superhero Foods are Everyday foods in disguise!

Did you know Everyday Foods are Superhero Foods in disguise? Everyday foods such as vegetables and fruits, breads and cereals, meat/proteins and dairy foods helps keep children strong, give them the energy they need and help their minds stay active.



superherofoodshq.org.au

Eating Superhero Foods for a healthy body and strong mind

Everyday foods are Superhero Foods in disguise. Eating a variety of food from the five food groups (vegetables and fruit, breads and cereals, meat/protein and dairy foods) helps activate children's brains to be focused for any challenge and provide benefits for their physical growth and wellbeing.

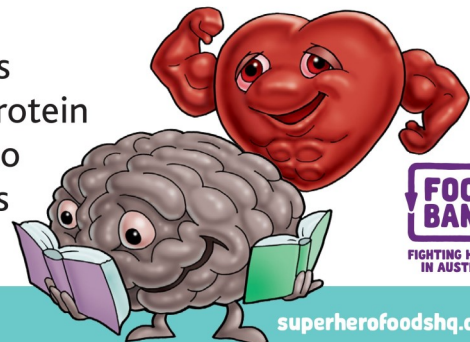

superherofoodshq.org.au

Cooking at home

We don't need to eat fancy, expensive foods to enjoy good health. Everyday foods are inexpensive and can protect our bodies. They are budget friendly and quick and easy to prepare. Have a look at our simple recipes in our recipe books to create delicious healthy snacks and meals at www.superherofoodshq.org.au – click on 'Recipes for Kids' image or register to order your recipe books today!

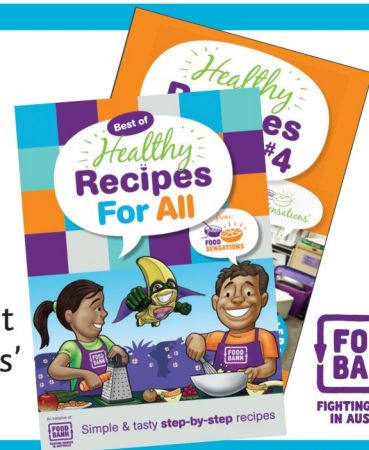

superherofoodshq.org.au

Swap Sugary Drinks

A 600mL bottle of soft drink has around 16 teaspoons of sugar. This large amount of sugar has no nutritional benefit and can result in tooth decay and other risk factors for serious health issues. Swap sugary drinks for milk or water. **Tip:** try adding your favourite chopped fruit to your water bottle!



superherofoodshq.org.au

FOOD SAFETY IN THE HOME

It is important to follow these food safety and storage tips to keep your food free from bacteria and to keep you and your family safe and healthy.



ALWAYS

- Wash your hands in hot soapy water before cooking.
- Wash fruit and vegetables before eating
- Use separate chopping boards for raw meat and other foods



AFTER COOKING

- Allow hot food to cool. Once food has stopped steaming, cover and refrigerate within 1-2 hours of cooking.
- If food is left out of the fridge for more than 2 hours, throw it away.
- Keep left over food in the fridge for 2-3 days. If not eaten, either freeze or throw away.



STORING FOOD SAFELY

- Store meat and fish at the bottom of the fridge, wrapped properly or stored in an airtight container.
- Keep food either below 5C or over 60C to avoid having food in the temperature danger zone.
- Defrost frozen food in the fridge or microwave not on the bench or in water.
- Do not use food if it has been left on the bench for over 2 hours.
- Do not use food past its 'use by date'.

HIGH RISK FOODS

Sliced deli meat, poultry (chicken), yoghurt, milk, cheese, cooked rice and pasta, seafood and food containing eggs.

These foods need to be stored correctly in the fridge to prevent food poisoning.



Partner:



Department of
Health



Handwashing

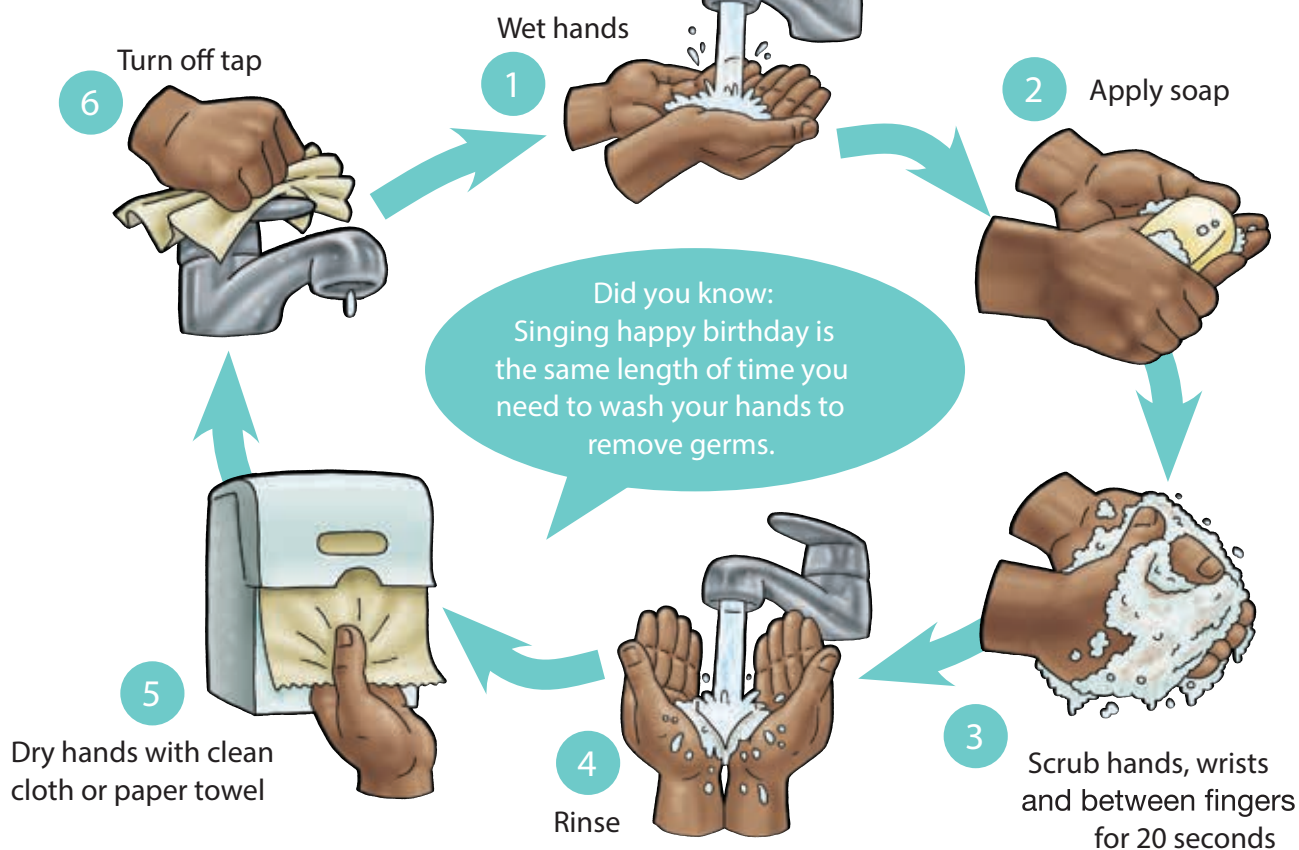

Wash your hands again...

- 1 After touching raw meat, fish or chicken
- 2 After using the toilet
- 3 After blowing your nose, coughing or sneezing
- 4 After petting animals.



Tip:
Sneeze and cough into your elbow away from food and people



Partner:



Department of Health

Healthy Iced Coffee

Adapted with permission from LiveLighter. LiveLighter® State of Western Australia 2019:
www.livelighter.com.au

Ingredients

- * 1 shot of Coffee
- * 1 Cup of Low-fat milk
- * 1 Handful of Ice Cubes



Method

1. Prepare a shot of coffee from your coffee machine or by mixing a small amount of boiling water with instant coffee.
2. Refrigerate the coffee shot until cool or cold
3. Add coffee shot and milk to a glass, add lots of ice and stir.
4. Enjoy

Serving Suggestions: To make a dairy-free version use a calcium-fortified plant milk alternative.
Maybe add some Maple Syrup or Honey for a little sweetness

Nutrition Information

| | per serve | per 100g |
|--------------|-----------|----------|
| Energy | 499 kj | 113 kj |
| Protein | 9.4 g | 2.1 g |
| Fat, total | 3.2 g | 0.7 g |
| - saturated | 2.2 g | 0.5 g |
| Carbohydrate | 13 g | 3 g |
| - sugars | 13 g | 3 g |
| Sodium | 102 mg | 23 mg |
| Fibre | 0 g | 0 g |

Healthy Lamb Shank with Mash

Adapted with permission from LiveLighter. LiveLighter® State of Western Australia 2019:
www.livelighter.com.au



Ingredients

- ◆ Spray oil or canola oil
- ◆ 1 Lamb shank
- ◆ 1tbs plain flour
- ◆ Pepper to taste
- ◆ 1 onion chopped
- ◆ 4 cloves garlic, chopped
- ◆ 1 stalk celery, chopped
- ◆ 10 mushrooms
- ◆ 1 x 400g can of no-added-salt diced tomatoes
- ◆ 1 tbs Worcestershire sauce
- ◆ 1 tbs dried rosemary, or 15cm if using fresh
- ◆ 1 tbs plum jam
- ◆ 1 cup of water
- ◆ 1 tsp reduced-salt vegetable stock powder
- ◆ 2 potatoes, chopped
- ◆ 30ml low-fat milk

Method

1. Preheat oven to 160°C
2. Toss lamb with flour and pepper in a plastic bag. Heat oil in a large non stick frypan
3. Shake extra flour off lamb and pay-fry until brown on all sides (about 5 minutes) and place in a large casserole dish with a lid
4. Add all vegetables except tomatoes and potatoes to the frypan and cook for 5 minutes, stirring often until they begin to colour slightly
5. Add the tomatoes, Worcestershire sauce, rosemary, jam, water, stock powder and leftover flour from the plastic bag. Stir well and bring to the boil.
6. Pour tomato-vegetable mixture over the lamb, cover with a lid or foil and bake in the oven for at least 2 hours. Remove the casserole a couple of times during cooking, and ladle the sauce over the top of the meat to baste. After 2 1/2 to 3 hours the should fall off the bone.
7. To prepare mash, microwave or boil potatoes till a fork goes easily into the pieces. Add milk and pepper and mash well with a fork or potato masher until you get the texture you like.

Variation: Swap one of the potatoes for sweet potato or a cup of peas to add more colour to your plate.

Nutrition Information

| | per serve | per 100g |
|--------------|-----------|----------|
| Energy | 2103 kj | 288 kj |
| Protein | 38 g | 5 g |
| Fat, total | 18 g | 3 g |
| - saturated | 6 g | 1 g |
| Carbohydrate | 39 g | 5 g |
| - sugars | 25 g | 3 g |
| Sodium | 685 mg | 94 mg |
| Fibre | 11 g | 2 g |



DROUGHT GRANTS AVAILABLE

**COLES GRANT APPLICATIONS HAVE RE-OPENED APPLY NOW ON
(08) 9321 6041**

In October 2018, Coles and its customers contributed more than \$459,000 to the Country Women's Association of Western Australia to help drought affected farmers, growers and producers who are experiencing hardship as a result of the drought. As funds are still available, Coles has granted permission for the CWA of WA to reopen the grant application process.

The Country Women's Association of Western Australia Inc has grant funding available for families whose primary income is impacted by drought conditions. The grants are up to \$5000.00 towards household expenses and can include help with school fees and carting household water.

Full details of the grants and conditions are online <https://www.cwaofwa.asn.au/projects/education-and-welfare/>

WA Drought Assistance Fund Application Guidelines

1. The aim of the fund is to provide relief to individuals, families and households whose financial resources are insufficient to obtain all that is necessary, not only for a bare existence, but for a modest standard of living in the Australian community. **These monies are available for households that are drought affected and dependent on farming as their primary source of income.**
2. Strict confidentiality regarding applications will be maintained at all times.
3. Payments made to applicants from the Community Fund are determined in accordance with the Deed of Trust for The County Women's Association of Western Australia (Inc) Community Fund, by the trustee, being CWA of WA DGR Funds Pty Ltd Board (the Board)
4. The amount to be paid per applicant is no more than \$5000.00 per applicant/per annum, except in circumstances identified by the Chairperson of the Board. The Chairperson has the authority to make a determination in extraordinary circumstances.
5. Eligible applicants are:

Farmers/pastoralists or farming dependent contractors or households: and/or a farming dependent family (including families servicing farming, such as farming contractors and local rural households).

Over 18 years of age and reside in Australia. Proof of identity (such as a copy of a driver's licence, passport or birth certificate) must be attached to the application.

In addition, applicants must also demonstrate the following:

They must be located in a Western Australian area that is identified as being drought affected: and

A reliance on farming/pastoral or farming related activities for the majority of their income; and

Evidence that their primary source of income has suffered as a direct result of drought; and

Evidence to support their claims of insufficient financial resources> (This may include copies of Centrelink income statements, tax returns, and bank statements for the last three months or a letter from an accountant or financial counsellor confirming financial distress)

6. Grants are available to help meet household expenses. Examples of household expenses include:
Food, school expenses, dental and medical, such as gap payments and the cost of travel to access treatment or Centrelink Services
7. Copies of accounts to be paid are to be submitted with applications, where applicable.
8. The successful applicant will be informed of the purpose of the payment and it's intended application. Payments to provide relief to a business enterprise or for business purposes will not be made eg damage to commercial assets.
9. Funds will be granted subject to Board discretion and funding availability. Grants may be subject to conditions as determined by the Board.
10. These conditions may be subject to variation, upon approval of the Board.



| Route: Perth (PER)- Mount Magnet (MMG)- Meekatharra (MKR)-Wiluna (WUN)- Perth (PER) | | | | | | | | | | | | | | |
|---|------|------|-----|------|---------|------|------|-----|------|-----------|------|------|-----|------|
| MONDAY | | | | | TUESDAY | | | | | WEDNESDAY | | | | |
| FLT | DEP | FROM | TO | ARR | FLT | DEP | FROM | TO | ARR | FLT | DEP | FROM | TO | ARR |
| HK1935 | 0735 | PER | WUN | 0935 | | | | | | HK1935 | 0735 | PER | WUN | 0920 |
| | 1005 | WUN | MKR | 1045 | | | | | | | 0950 | WUN | MKR | 1020 |
| | 1130 | MKR | MMG | 1210 | | | | | | | 1105 | MKR | MMG | 1140 |
| | 1240 | MMG | PER | 1400 | | | | | | | 1210 | MMG | PER | 1330 |
| | | | | | | | | | | | | | | |
| | | | | | | | | | | | | | | |
| THURSDAY | | | | | FRIDAY | | | | | SATURDAY | | | | |
| FLT | DEP | FROM | TO | ARR | FLT | DEP | FROM | TO | ARR | FLT | DEP | FROM | TO | ARR |
| | | | | | HK1935 | 1100 | PER | WUN | 1300 | | | | | |
| | | | | | | 1330 | WUN | MKR | 1410 | | | | | |
| | | | | | | 1455 | MKR | MMG | 1535 | | | | | |
| | | | | | | 1605 | MMG | PER | 1725 | | | | | |
| | | | | | | | | | | SUNDAY | | | | |
| | | | | | | | | | | | | | | |

Skippers Aviation is proudly WA owned and operated and committed to supporting regional WA. Skippers will continue to offer local residents a discounted fare for all regional communities within it's network.

These Fares provide substantial discounts from the standard fare, but come subject to conditions:

- Locals must provide proof of residency
- Bookings must be made at least 60 days in advance of the travel dates
- Fares are NON-refundable
- No destination changes are permitted
- Name changes are not permitted
- No itinerary changes are permitted
- Fare is forfeited if the passenger fails to complete check in before the flight closure time (ie 30minutes prior to the scheduled departure time)
- Children, Infants and unaccompanied minors Children between 2 and 12 years old need to be booked as a child

As with all fares, bookings are subject to seat availability on the desired flight (s)

Skippers advises that these fares must be booked with "Central Reservations" on 1300 729 924 or Email: reservations@skippers.com.au.

If these fares don't suit (many of us don't have a 60 day planning horizon), try calling Jacki on 0438 565 065 to see what kind of deal you can get.....

Speak to Ranger Stacey when you see her on the Street, and she will be able to help you or call her on 0459 636 036

Dog Registration

Schedule (5) Law Order & Public Safety

Note: Registrations after 31 May 2020 are 50% of the fee otherwise payable

Dog Registration

Un-sterilised Male or Female Dog

- | | |
|--------------------------------|----------|
| - 1 Year | \$ 50.00 |
| - 3 Years | \$120.00 |
| - Lifetime Registration period | \$100.00 |

Pensioner Concession

- | | |
|--------------------------------|----------|
| - 1 Year | \$ 25.00 |
| - 3 Years | \$ 60.00 |
| - Lifetime Registration period | \$ 50.00 |

Sterilised Male or Female Dog

- | | |
|--------------------------------|----------|
| - 1 Year | \$ 20.00 |
| - 3 Years | \$ 42.50 |
| - Lifetime registration period | \$100.00 |

Guide Dogs

\$ 0.00

Working Dog (used for droving stock) 25% of the otherwise payable fee

Dogs kept in an approved kennel under

The Dog Act 1978 per establishment \$100.00

Cat Registration

Schedule (5) Law Order & Public Safety

Note: Registrations after 31 May 2018 are 50% of the fee otherwise payable

Cat Registration

Registration of a Cat

- | | |
|--------------------------------|----------|
| - 1 Years | \$ 20.00 |
| - 3 Years | \$ 42.50 |
| - Lifetime Registration period | \$100.00 |

Pensioner Concession

- | | |
|--------------------------------|---------|
| - 1 Year | \$10.00 |
| - 3 Years | \$21.25 |
| - Lifetime Registration period | \$50.00 |

Annual application for approval or renewal

Of approved breeding cats – Per Cat \$100.00

THE SHIRE OF WILUNA
presents

Karaoke **NIGHT**

LOTS OF FUN

SAT 23 NOV 2019

5.00PM TO
10.00PM

IN THE MOONLIGHT HALL
Please Call Tamihana for more Information
Tel: 9981 8022



Consumer Watch

Consumer Protection 50-52 Durlacher Street, Geraldton WA 6530

Tel: (08) 9920 9800

Email: kim.doble@dmirs.wa.gov.au

Web: www.dmirs.wa.gov.au

Consumers urged to check cars for unsafe airbags urgently

Compulsory recall on Takata airbags began in March 2018 and since then around 77,000 airbags are being replaced in vehicles every month. Globally, there are an estimated 100 million vehicles affected, and in Australia there are almost 3 million vehicles affected. In Western Australia, there are almost 46,000 airbags yet to be replaced.

However, there are concerns that remote communities are not getting the message. Data analysis shows that people from rural and regional communities and those from a culturally and linguistically diverse background are falling behind national rates of replacement. The ACCC has set up an outreach program in targeted Indigenous communities to spread the word. In addition, ACCC is encouraging children with parents who don't have good English skills to help check whether their vehicle is affected.

In Western Australia car owners are reminded that the Department of Transport exercises its powers to cancel vehicle licences if owners do not respond to notices to replace the most dangerous Alpha airbags. Cars should not be driven until replacement airbags are fitted.

The responsibility to replace the Takata airbags rests with the vehicle manufacturer, with the rectification work being done through their respective dealer franchise network. Makers of cars must make it a priority to replace defective Takata airbags in vehicles located in places that get high heat and humidity, such as the Kimberley.

Even If you are in a remote location, it is still the manufacturer's/dealer's responsibility to make whatever arrangements are necessary to have the work carried out. The replacement of the Takata airbag is free and vehicle owners do not incur any costs for having this work done.

You can check whether your vehicle is affected by visiting www.ismyairbagsafe.com.au. You can also visit the vehicle manufacturer's website. All you need is your registration plate number and the state the vehicle is registered in. If you are still unclear after using the online tool, or you just have remaining queries about whether your vehicle is affected by the Takata recall, you should contact your vehicle manufacturer or importer direct. There have been 26 reported deaths worldwide and over 300 injuries so don't delay.

For more information about how the free replacement process works, and which vehicles are affected, go to www.consumerprotection.wa.gov.au, click on 'Search' and type in 'takata'. Find information on the Australian Competition and Consumer Commission's website at www.productsafety.gov.au/recalls. You can also give Consumer Protection a call on 1300 30 40 54. Alternatively you can phone the Geraldton office on (08)9920 9800.

TOPdrill
MINERAL & WATER EXPLORATION

20 St Barbs
FESTIVAL



Heads of Agreement



Funding Partners



Gold Sponsors



Silver Sponsor



Thursday 28th November to Sunday 1st December 2019

Thursday 6.30pm

Miners' Memorial Ceremony,
St Barbara's Square,
Hannan Street, Kalgoorlie



Miners Memorial

The Miners Memorial Service is held to honour the men and women who have lost their lives servicing the mining industry.

SUNDAY 11.00AM

St Barbara's Parade
Hannan Street,
Kalgoorlie



St Barbara's Parade

Undoubtedly the showcase of the St Barbara's Festival, the Parade is a fun filled extravaganza for the whole family!

www.stbarbs.com.au



#StBarbs2019



Thank you to
all our Sponsors

20th ANNUAL

What's Down the TRACK

FORUM & EXHIBITION **2019**

PRESENTED BY



"**WHAT'S** in it for the
GOLDFIELDS?"

TICKETS ON SALE NOW!

Thursday 21 November 2019

Convention Centre, Central Regional TAFE, Cheetham Street, Kalgoorlie
Registration 7.00am • Presentations from 8.00am • Business After Hours 5.00pm

The KBCCI 2019 What's Down the Track Forum's primary objective is to provide a 12 month forecast into the drivers that support the growth and opportunities that exist within our region's economy.

The KBCCI 2019 What's Down the Track Forum offers a broad perspective on the region's sustainability, encompassing mining and mineral processing, technology and innovation, tourism, education, health, and livability initiatives.



300
DELEGATES

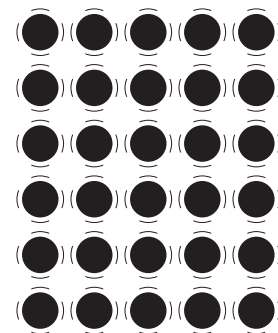

Stage



MEDIA SPONSORS

LITHIUM SPONSORS



GOLD SPONSORS



Regional
Development
Australia
GOLDFIELDS ESPERANCE



Kalgoorlie Miner

HANNAN & CASSIDY STREETS
KALGOORLIE CITY CENTRE

SUNDAY 24 NOV '19
FROM 5:30PM

Christmas

Street Party

FREE FAMILY FUN!
LOCAL PERFORMERS

#shop to Kalwa

CHRISTMAS MARKETS

CASSIDY FOOD ZONE

THE GRINCH ON CASSIDY

CAMEL RIDES

FIREWORKS

CHRISTMAS TREE LIT AT 7.30^{PM}

SANTA & MRS CLAUS



City of
Kalgoorlie
Boulder



SCAM WARNING

*If it's too good
to be true, then
think twice.*

**BEWARE OF
SCAMS!**

STOP

every time you are asked to send money
or give out your personal details.

CCHECK

that they are who they say they are.
Call their business or visit their website.

ACT

by reporting scams to **1300 304 054**

MENTION

it to your friends and family.



Empowering the Western Australian community to
stay a step ahead of scammers.

For regular updates on scams register at www.scamnet.wa.gov.au
or visit www.ato.gov.au/ScamAlerts



2 Simpson Super Nova upright solid plate stoves for sale.
Brand new, never used.

\$300 each or nearest offer

Contact Graham Harris on 0497 812 935



If you would like to advertise something please email the Shire on aa@wiluna.wa.gov.au with Wiluna Buy & Sell in the subject line. Please include a picture if you can and a detailed description. Please include your contact details.